The Weather
SAN FRANCISCO AND BAY REGION
Cloudy with mild temperature Saturday; gentle variable wind.

RICHMOND RECORD HERALD
A RICHMOND PAPER FOR RICHMOND PEOPLE

Latest Wire News
COMPLETE REPORT EACH MORNING
FURNISHED BY
Universal Service

VOL. XXVI, NO. 363. RICHMOND, CALIFORNIA SATURDAY, JANUARY 24, 1925 PRICE THREE CENTS

FORMER LOCAL MAN VANISHES

RICHMOND WINS OVER HAYWARD

CHESS MASTERS PLAY GAME IN BERLIN SPORT PALACE WITH HUMAN PIECES IN APPROPRIATE COSTUMES

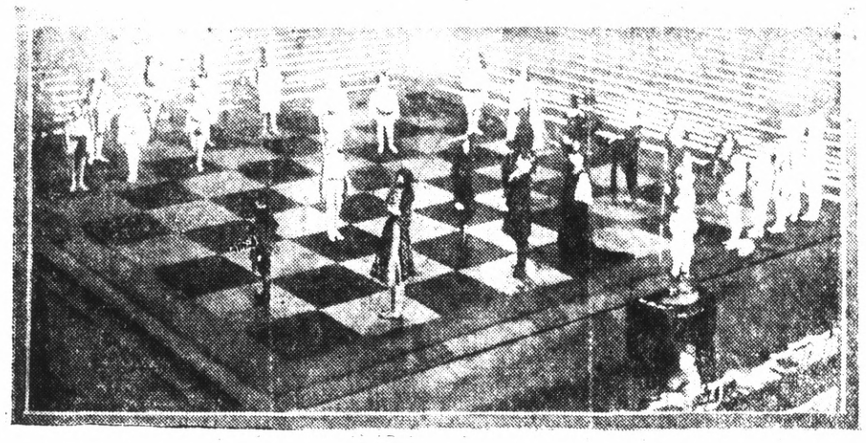

This photograph shows a general view of the giant chess-board upon which Dr. Emanuel Lasker and Von Akiba Rubenstein played a game with living pieces costumed to represent kings, bishops, knights, pawns, etc. at opposite sides of the board and Lasker played the white and Ruben- stein the black. The game ended in a draw. The chess masters sat called their moves, the "pieces" moving about on command.

LOCAL TEAMS FAR OUTCLASS HAYWARD MEN

Even the Preliminaries Are Won By Richmond High School Basketeers

MERRYMAKING AFTER GAMES

Local High School Boys Band "Livens Things Up" Before And After Contest

Before a wildly enthusiastic crowd that packed the bleachers, over flowed onto the floor, and even clung to the rafters a in desperate effort to see the battle royal that was being waged in the midst of the throng, the Richmond unlimited basketball team and the class B squad completely upset the dope and defeated the Basketball teams from the Hayward high school by decisive scores, in the gym of the high school here last night. The unlimited team won, 28 to 7, and the class B team was victorious, 15 to 12.

Early season scores had given the edge in favor of the Richmond team, but by no such overwhelming margin as was scored last night. The class B. Team from Hayward was considered to have the edge over the Richmond five, but fight, and then some more fight turned the tide in favor of the locals and made a clean sweep for the locals in their big game of the year.

HOUSE PACKED TO DOORS

The crowd began arriving early and by the time the first game was to start the class B. contest the high school gym was packed to the doors, and many late comers were standing outside and using every effort possible in a vain attempt to gain admittance.

During the wait for the team to come on the floor, the high school band played "Hail Richmond Hail", and other school songs that brought wild cheering from the throng. Several school yells were given, and enthusiasm was at white heat when the players for the first game made appearance on the floor.

HARD FOUGHT GAME

The class B game was a hard fight throughout, and the result was in doubt up to the last few minutes of play. The outstanding feature of this contest was the playing of Villalvos, captain of the Richmond team, who managed to ring 3 baskets and 2 fouls, for a total of 8 points, more than half of the total scored by his team. He also played a star game on the floor and was largely responsible for Richmond's victory. Vargas for the losers showed up well and kept the local boys on edge to check the many rallys that he attempted to start.

With the start of the second game the crowd was in a happy mood. The winning of a game that was figured doubtful seemed to be a good omen. The feeling seemed to prevail among the Richmond players also, because at the very beginning of the contest they stepped out and took the lead and retained it throughout the game.

ROWDY DYER IS LUMINARY

Rowdy Dyer, the elusive forward of the locals was the star of the evening, getting 7 baskets and 2 fouls, totaling 16 points for this team. Dyer had his shooting eye working at full speed, and his teammates realized this early in the game. From that time on whenever the opportunity offered they would feed the ball to him, with the result that Dyer shot basket after basket.

This speaks well for the dscipline of the team, as time and time again a man would be near the basket, only to pass the ball to Dyer who might be in a less advantageous position. But Dyer would take the ball and drop it in without much effort.

O'Brien played a good game, guarding his opponent well and getting the ball to Dyer, enabling the latter to make his enviable total of points for the evening

SUBSTITUTS USED

After the locals had piled a commanding lead Coach Hill sent in many substitutes, who carried on as well, it seemed, at the regulars.

The line-ups of the teams follow: Hayward: McClung and Kanvanaugh, forwards; Crossby, center; Firth and Theis, guards. Johnson, Decon and Masa, substitutes. Hayward 120 pound team: Rizzo, Margas, forwards. Olivera, center; Harder and Rogers and O'Brien, guards. Richmond unlimiteds: Dyer and O'Brien, forwards; Lemkhul, center; Muth and Woods, guards. Richmond 120 pound team; Bertoni, Gualdoni, Clark, Vallalaovas, Riordan, Mino and Mallcani.

Jap Squadron Crew to Visit Oil Refinery

Richmond will be visited Monday by the group of officers from the Japanese Imperial battleship squadron, which arrived in San Francisco yesterday. The purpose of the visit here will be to view the Standard Oil company plant and other Richmond industries.

The group will leave the Key System slip in San Francisco, at 7 a. m. Monday, and arrive at the Oakland auditorium 45 minutes later, where they will be met by city officials a committee from the Oakland Chamber of Commerce and the Japanese association, which is providing 120 automobiles.

The Chamber of Commerce has arranged to have the men visit the Shredded Wheat Factory, Chevrolet Motor company, Durant Motor company, C. L. Best Tractor company and the Standard Oil Refinery at Richmond during the forenoon. Chief of Police James T. Drew has assigned a corps of traffic officers to act as guides during the day.

Luncheon will be served at Idora Park at 12:30 p. m., subsequently to which talks will be made by Vice-Admiral Hyakutak and Eastbay city and Chamber of Commerce officials. The men will return to San Francisco at 4:30 p. m.

Driver's License Taken from Woman

A fine of $20 was levied on Mrs. T. H. Kearney of Alameda, and her driver's license was suspended for 30 days, when she appeared before Police Judge C. A. Odell yesterday on a charge of speeding. It was said that Mrs. Kearney was making 46 miles an hour on Cutting boulevard.

Two other speeders were also fined by Judge Odell: Fred Santos, Oakland, was assessed $20 and Ross Grahm was fined $20.

Richmond Estate to Be Probated

Emmett Smyth of Richmond on Friday filed a petition in the Superior Court here for letters of administration in the estate of Charles Hugh Smyth, who died December 27, 1924. The estate, according to the petition consists of an undivided half interest in residence property in Richmond, valued at $2250 and a lot in the same city worth $250.

Clare D. Horner is attorney for the petitioner.

Eastern Star Members Tell Of Experience On Initiation

Reminiscences were in order last night at roll call meeting of the Acantha chapter, O. E. S. No. 240 in the Masonic hall. All members of the chapter were supposed to be present on this occasion, and when their names were called to answer and relate some experience that had to do with their initiation into the order.

Approximately 150 attended the meeting last night and the guests were regaled with many an interesting experience. Following the roll-call, a violin solo was rendered by Mrs. C. C. Olney, accompanied by Mrs. Ruth Newcomb.

A banquet was served afterwards, and talks were made by the various officers present. All the past matrons wore the costumes in which they had been installed as officers.

The committee that had charge of the banquet was composed of the following: Mrs. Freda Drayspring, Mrs. Robert Carlson, Mrs. C. D. Pearl, Mrs. E. McGriffin, Mrs. R. Lindenberger and Violet Hall.

There were many visitors from chapters about the bay present at the festivities.

Mrs. C. Alexander, worthy matron and C. Alexander, worthy patron, presided at the meeting.

BILL HITS AT 'THIRD DEGREE' POLICE CUSTOM

(By Universal Service)

SACRAMENTO, aJn. 23.—Drastic changes in the law in connection with confessions and declarations of alleged criminals are asked in a bill introduced in the legislature today by Assemblymen Levey and Jacobson, both of San Francisco.

The measure, its authors stated is an attack on the so-called third degree method used by police in extracting confessions. Although forced confessions or statements are prohibited under the present statutes, the assemblymen declare the law is evaded by holding prisoners incommunicado, antagonizing or otherwise disturbing them to force such confessions.

Under the bill presented, taking of statements or confessions would be prohibited unless there was present with the person arrested, his attorney, a public defender, or an attorney appointed by a judge.

A joint resolution yesterday requested the board of regents to investigate and report on prospective sites for a new location of the Southern Branch of the University of California. The measure points out that due to increased enrollment and rapid growth of the city of Los Angeles a new site for the institution is necessary.

Introduction of bills yesterday surpassed in number any day's presentation during the present session, with a total in both houses of 400. To date there have been 1197 bills introduced, in addition to resolutions and amendments.

BABY SON IS BORN

Mr. and Mrs. Leo Davidson are the proud parents of a baby son, born on January 22, at the home of Mr. Davidson's parents, Mr. and Mrs. John Albert Davidson of 25 Twelfth street. The young man is to be nomed John Albert. Dr. Spalding was in attendance.

MANAGER OF SANITARY CO. IS MISSING

Walter Von Hoefen, Former Resident Here, Missing In Los Angeles

VISITED HERE NEW YEAR'S

Man Had $10,000 Check Pinned In Vest When Last Seen; Car is Found

Walter Von Hoefen, formerly of Richmond, is missing from his home in Los Angeles.

Von Hoefen, who was superintendent of the Pacific Sanitary Manufacturing company here for about eight months, was very well known in this city before he was transferred to Los Angeles.

Together with his wife and a friend he motored to Richmond to spend New Year's day with friends here and dispose of some property he owned in this city. While here he stopped with Mrs. S. F. Sargent at the Central hotel. He visited with his many friends and started for his home shortly after the first of the year.

HAD $10,000 CHECK

As the party neared Los Angeles Von Hoefen informed his wife that he had a certified check for $10,000 pinned inside his vest, but no thought was given to it at the time. It is believed that no violence was done to the man on this account as no one outside of his immediate family knew of his possession of the check.

When the party arrived in Los Angeles his wife and friend left the car about four blocks from their home and Von Hoefen drove off alone. The car was discovered a week later back of a warehouse in Los Angeles, but no trace of the missing man has been found since.

MAY HAVE LOST MEMORY

Von Hefen had been working exceptionally hard before the end of last year, straightening up his affairs and it is feared by his relatives that he might have suffered a lapse of memory due to over exertion. Nothing is known that should make him leave home at this time and his disappearance is causing considerable worry to his family.

The police department of Los Angeles are working on the case and hope to get it solved in a short time.

INFORMATION SOUGHT

Anyone knowing where the missing man is or if anyone should happen to learn of his whereabouts they are requested to notify Mrs. S. F. Sargent at the Central hotel, 621 Macdosald avenue as soon as possible.

Von Hoefer is 41 years of age rather stout, medium height, and bald headed.

One Injured When Motorcycle Skids

As a result of a skidding of the motorcycle on which they were riding, May Miller, 16, of 1037 Carlton street, Berkeley and Oscar Wagner, 21 of 1602 Fifty-ninth street, Oakland, were plunged to the road in San Pablo canyon highway a mile above San Pablo, Thursday night.

Miss Miller was brought to the Emergency hospital for treatment, where it was found upon examination that she had suffered no serious injuries. She suffered more from shock, it was stated. The girl was brought to the hospital here by Frank Cowan, 2533 McGee street, Berkeley. Miss Miller was taken home later by her parents.

SCHOOL HEAD RESIGNATION IS DEMANDED

(By Universal Service)

BERKELEY, Jan. 23.—The Berkeley Bond Department Committee, composed of civic leaders in the college city, has demanded that Dr. Harry Bruce Wilson be ousted as superintendent of schools.

While members of the committee refuse to issue a formal statement, Prof. William B. Herms, president of the Board of Education, today admitted that he was visited yesterday by a committee from the civic body demanding that Wilson either be ousted by the board or forced to resign.

Mrs. Joseph W. Sinclair, secretary of the Bond Deferement Committee, and J. B. Carlton, chairman of the "evidence" committee of the Deferment Committee, laid information before Prof. Herms which they declared made Wilson "undesirable" as a school head in the college city.

"A resignation is farthest from my mind," said Wilson today. "I will not answer any attack until the Board of Education formally places accusations before me."

City Is Sued For Compensation in Accidental Death

The city was served with an application for a hearing before the state industrial accident commission by Clara D. Horner, attorney, in the interests of Mrs. Sarah Smith, mother of George I. Smith, city traffic officer who was killed some time ago by a fall from his motorcycle.

Mrs. Smith wishes to obtain compensation from the city for the death of her son, maintaining that he was killed while in the performance of his duty. The city contends that the accident did not happen while Smith was in performance of his duty.

Upon the question the case will be decided. A date will be set by the commission for the hearing of the case.

ARRESTED FOR BATTERY

Jaun Garcia, charged with battery, was arrested here yesterday on a warrant from Berkeley and turned over the Berkeley police department by the local police.

PORTOLA—Feather River Lumber company harvesting 400-ton ice crop.

Girl Slayer Asked to Take Her Own Life

(By Universal Service)

SAN FRANCISCO, Jan. 24.

Dorothy Ellingson, 16-year-old mother murderer, yesterday received an invitation to end her own life. A neatly wrapped box, containing 7 feet of window cord with a hangmans noose attached was delivered to her by the mail man.

In the box was a note written on a typewriter and signed K. K. K., which read as follows:

"You had courage enough to kill your mother. Now have courage enough to use this on yourself."

Many letters have also been received by the girl who killed her mother eleven days ago when the mother objected to the girl attending jazz parties. These letters have suggested various forms of torture and the infliction of the death penalty.

Only the day before the girl had been pursued by an angry mob of women as she sped away from the Juveniie detention home in a police auto guarded by three armed detectives. On returning to the jail she learned oi letters threatening her with lynching.

Pullman Shop to Adopt New Rule On Safety First

Foremen of the various departments at the Richmond Pullman companys plant held a conference yesterday afternoon with Charles Robinson of Chicago who is in charge of the safety first work of the company.

As a result of the conference it was decided to adopt a rule at the local plant requiring all workmen to wear goggles while on duty. This measure will be suggested to Fred Beck, manager of the Richmond plant, who will be asked to put it in operation.

The rule is in effect in the Chicago Pullman shop and is aimed as a precautionary measure of protection for the eyes of employees against flying particles.

BERKELEY—Building permits issued during 1924 totaled $9,546,027, breaking all previous records.

GUNS ROAR WELCOME TO JAPAN NAVY

(By Universal Service)

SAN FRANCISCO, Jan. 23. Booming guns of land batteries and the U. S. S. West Virginia, Maryland and Colorado this morning heralded the arrival in San Francisco bay of the three Japanses cruisers the Asama, Izame and Yakuma.

Vice Admiral Saburo Hyakutako exchanged greetings with Admiral Wiley as the cruisers dropped anchor.

The three cruisers anchored in battleship row shortly before 10 o'clock prepared to remain a week while Vice-Admiral Saburo Hyakutak in command of 342 naval cadets, will be feted by representatives of San Francisco and the bay district and his fellow countrymen.

The three cruisers are veterans of the Russian-Japanese war and bear scars of encounters received in engagements at that time. The visit of the battleships to San Francisco at this time is a mark of the friendly relations existing between Japan and America and for the purpose of giving Admiral Hyakutak and his countrymen an actual demonstration of this good feeling.

$1,000 Bail Fixed For Check Passer

A thousand dollar bail was set in the case of Samuel Setlow, who is charged with issuing a fictitious check of $95 by H. Goldman, 617 Macdonald avenue, by Justice John Roth, who presided at the preliminary hearing of the case yesterday.

Setlow was arrested by San Francisco and Richmond police in San Francisco yesterday morning. He was brought back here in the afternoon for his preliminary hearing.

Builders Exchange Business Meeting

The regular weekly meeting was held by the Richmond Builders exchange in the exchange building last night. P. M. Sanford, president, presided. L. C. Dexter, secretary, was not present at the meeting, because of sickness, which has made it necessary for him to be confined to his home for the past week.

All The Latest Editorial Features and Daily Fashion Hints

Record-Herald Editorial Page

Women's Specials Including Daily Menue; Up-To-Date Recipes

RICHMOND RECORD-HERALD

A Consolidation of the Record-Herald and Richmond News

Published Every Morning Except Mondays and the Days Following Holidays by the

Record-Herald Printing and Publishing Company

Telephone Richmond 70 and 71——2201 Macdonald Avenue

S. E. MILNES ..... President and Manager
GROVER E. MILNES ..... Business Manager

Entered at the Postoffice at Richmond, California, as Second Class Matter.

SUBSCRIPTION RATES

One month by carrier 50c
One year $6.00

Official Paper Of The City Of Richmond, California

TREATIES TO PROMOTE PROHIBITION

Secretary Hughes has prepared, submitted to several countries, and the senate has ratified several treaties or "conventions" as they are called, whereby the several countries undertake to assist the authorities of the United States to promote prohibition in this country by helping to enforce the United States against smuggling.

The treaty or convention with France, from which country much of the liquor smuggled into the United States comes, agrees to permit the authorities of the United States to stop and search all French vessels outside the three-mile limit or territorial waters of the United States when such vessels are suspected of carrying on board alcoholic beverages to be smuggled into the United States in violation of law. The vessels may be seized and carried into a port of the United States.

The limit of this extra territorial right is the distance the vessel can traverse in one hour. All claims from the owners of the vessels are to be settled by the permanent court of arbitration at the Hague.

Such treaties or "conventions" will enable the United States authorities to more easily enforce prohibition and check the smuggling of liquor. It is a good sign when a country like France, the natural habitat of wines and all sorts of liquor, voluntarily assists the United States to enforce its own laws. Hitherto international law has prohibited the interference with the vessels of another nation outside what is known as the three-mile limit; this being the average stretch of water within the promniteries or headlines of the coast line. Now, under this "convention" the authorities of the United States can stop, search and even seize a vessel of any country agreeing to the convention at least 12 miles from shore.

AIR TRANSIT

By the nature of business caution, commercial use of air transport will follow the development of the means by the more venturesome army and navy.

Business is waiting to see what comes of the testing of airplanes and dirigibles by the more daring aviators in uniform. Business, when it is satisfied that the two modes of aerial transportation have been developed to the proper point of safety and utility, will not wait upon government assistance, but will adopt these new engines of travel and will put them to commercial use.

That is, such an outcome may be expected so long as government continues to give business a fairly free hand. The growth of socialistic experimentation in government will have to be still further curbed, however, before a truly ideal state can exist, inspiring private enterprise to do great things.

The government just now is inquiring into the whole matter of aircraft and its use. Daily come reports of complaints that the government has not been forward enough in its treatment of the air question. It would seem that the over-caution is to be found in the wrong place, but it must be remembered that this is a careful government and is trying to be an economical one.

NATION OF ELECTRICITY USERS

The United States is now using almost as much electricity as the rest of the nations of the world combined and the electric service station and power industry of the United States is growing more rapidly than any other industry in the country.

California is well in the lead. More than 95 per cent of all residences in the State of California which are within 300 feet of electric distribution lines, make use of electricity. In these homes a recent stae-wide survey discloses there are 550,000 vacuum cleaners, 916,000 electric irons, $291,000 electric washing machines, 11,000 electric ranges, 116,000 electric sewing machines, 240,000 electric air heaters, 191,000 electric percolators, 515,000 electric toasters and 150,000 waffle irons.

The connected load of electrical apparatus on the Pacific Gas and Electric Company's lines for December 1924 showed an increase of 10.16 per cent over that of December 1923.

SHORT HAIRED UTILITY

There is not a bit of truth in the story that short hair came into fashion because a celebrated young wife said it was a wonderful way to promote domestic happiness. She said the differences at her house now were attractive stand-up, take-and-give affairs, and that not once since she had adopted the mannish haircut had she been dragged around the room.

Short hair has come to be a utility, the novelty long ago having worn off. When the vogue began the then Mrs. Irene Castle was credited with inaugurating the custom, and she shingled her tresses, the rumor ran, because they were beginning to thin out. Be that as it may that would have been an excuse if not a reason. What about the woman or girl with luxuriant tresses who sacrificed them to the fad?

It would seem from the trend of the times that feminity is drifting back to long hair, that the fair sex is beginning to realize that it is, after all, her shining glory. It may be that the constant attention required to keep shingled hair looking fit and the expense involved have something to do with the case. If we were asked, however, we would say that women may have learned at this late date that long hair, properly done up is unerring contribution to beauty. That will silence the argument that long hair was so much trouble; nothing is too much trouble to milady, if it adds to her charm of appearance.

It is against the law for good-looking women to kill homely men, but few of them are ever punished for it.

SCHOOL DAYS By DWIG

DRESS

By MARY MARSHALL

Copyright 1925 by The McClure Newspaper Syndicate

The Pompadour Frock of Flowered Taffeta Is Put Forward as Most Suitable for the Very Young Woman.

"IT was not enough that there should be pompadour ribbons and fans and headdresses; she had the love of power, the desire to rule, the wish to leave her name to the French people as one who had done great things for the country."

This is the historian's comment on Jeanne Antoinette Poisson, known as Madame de Pompadour, one of the most charming French women of the eighteenth century. Unfortunately for poor Jeanne there are numerous folk today who couldn't tell you to save their lives whether she was the favorite of Louis XIV or Louis XV, and whether she ruled at court two years or ten, who could give you a clear idea of what was meant by the pompadour mode of arranging the hair, who have a distinct idea of the pompadour type of frock and what you mean when you speak of pompadour silk.

The pompadour headdress is of too recent fashion not to be understood. Twenty years ago when a woman spoke of her "pompadour" she meant only one thing. Girls wore "rats" in their pompadours then, as they bob their hair today. Some seventy-five years ago if a woman spoke of her "pompadour" the chances were she meant her perras; for the name was applied then to a little sunshade with a fo'lding handle made of moire antique, the prize possession of every woman who sought the reputation of being fashionable.

Ever since the supremacy in Paris of that notorious king's favorite, the word pompadour as applied to silk has meant that it has a pattern of leaves and flowers, pink and blue in color, sometimes further embellished with gold. At the present time there are pompadour frocks for young girls; they are considered quite demure and naive for the young ingenue. The bodice is tight but straight, the skirt is buoyant and short, and the material is printed taffeta, flowered and of pink and blue.

And so the name of this unforgettable courtesan goes down in the fashions of the day.

YOUNGEST DISCIPLE OF ITALYS FASCIST PREMIER MUSSOLINI, IS SARDNIAN

WISE AND OTHERWISE

By MARY MARSHALL

MORE WAYS WITH BACON

TO many American housewives there seems to be but one way of cooking and serving bacon that is, cooked in a frying pan for breakfast either with or without fried eggs. Yes—and there's liver and bacon—served more often for a lunch or dinner dish now that we don't have such hearty breakfasts. But that is about the extent of many housewives' bacon repertoire.

Here are some ways of adding variety to your bacon cookery.

The first recipe is for English bacon rolls, much admired by our neighbors across the Atlantic. To make them you need slices of bacon rashers, as they call them—pastry, a little minced onion and dried sage. Cut each slice of bacon in two and roll out the pastry quite thin, cutting it into pieces slightly larger than the half pieces of bacon. Sprinkle each with a very little onion and a grain or so of sage. Now roll each up and pinch the crust at the edges. Brush each roll with a little milk and bake in a moderate oven for a quarter of an hour.

Boiled Bacon

Select a pice of bacon of moderate fatness and let it soak in warm water for two hours. Now scrape off any rusty places. Put the bacon in a saucepan with cold water and let it come to a boil. Then simmer it, allowing an hour for a pound piece and an hour and a half for a two pound piece. When done, remove from the saucepan take off the skin, andserve with any desired vegetable as a dinner dish.

Sucribe For The RECORD-HERALD

Utility Plus Charm

The business girl, like her sister the college girl or the young matron, likes a smartly tailored utility frock of wool that is guaranteed to give long service without showing fatigue, as silks do.

For that reason, she likes frocks like the one sketched, which hails from the smart Paris dressmaking shop of Marie Louise, for it is an ideal utility frock, made of mosheen, that soft, charming, new kind of mohair which is as different from the stiff, old-fashioned kind of mohair as crepe de chine is from the stiff satins of Grandmother's day.

Dainty lingerie frills, of organdie or pleated georgette, lend the bit of feminine charm necessary to this crisp, good-looking and serviceable model.

One Wife on Approval

by VIOLET DARE

AUTHOR OF "Luxury of Love," "The Husband Farmer," etc.

WHO'S WHO AND WHAT'S HAPPENED

CYNTHIA LELAND'S husband, Jim, has gone to Honolulu shortly after their marriage, following a misunderstanding with his wife, and has taken his mother with him, leaving Cynthia to face the disapproval of her sister-in-law,

LOUELLA, and all her world. Cynthia turns to

CECILE MALCOLM, leader of the town's gayest set, and accepts the friendship of

NOEL GARDNER, the town's black sheep, going with them to a mid-winter house party at Cecile's mountain cabin.

TODAY'S INSTALMENT

XLVII—AN INSPIRATION

WHEN Doctor Hall was announced Cynthia met him in the hotel lobby. He took her out to his car at once, and they were well on their way to the Cliff House before he ventured to comment on Noel Gardner's arrival.

VIOLET DARE

"Oh yes—he's an old friend of Jim's and mine," Cynthia told him. "Tell me—how is Jim? I 'phoned the hospital and they said that he was doing nicely, and that I might see him late this afternoon for a few moments. But I thought that perhaps you might know more than that."

"I saw his surgeon this morning, and Abbott said that your husband had come through wonderfully. Appendicitis isn't a serious matter these days, you know, unless something goes wrong. So you needn't worry about him. Now, take a look at our fair city, please. Who knows—you may live here some day?"

Cynthia turned abruptly to stare out of the car. He had given her an idea, by that casual remark of his. Why shouldn't she and Jim come here to live? Stranger things had happened. Jim's business was all that would make it impossible, if he could be persuaded to leave his home town and his family.

And how wonderful it would be to settle down somewhere far away from Madame Leland, where she could not come running in half a dozen times a day to see her son's household affairs were progressing and what her son's wife was doing! She dreamed during all their drive to the Cliff House.

She listened absently to the doctor's description of San Francisco's advantages and delights; her mind was on a possible future there with Jim. If only he could feel as she did. If only he could realize that his mother was monopolizing his life, unwisely.

To her, luncheon was interesting only because she and Jim might lunch at the Cliff House also some day and the doctor mattered only because of his connection with the hospital where Jim lay ill. She was glad when at last they began their journey back to the center of town, and during the doctor's call on a patient she sat in the car restlessly, wondering how soon Jim would be well enough to talk with her.

She saw him that afternoon, but only for a short time.

"There'll be some mail for me at the St. Thomas," he told her. "Would you mind calling for it and reading it? There might be something important."

"Oh, surely I'll do that." She glanced about the room helplessly, the roses that she had brought him were the only note of color. "Isn't there something I can do for you, Jim?"

"Just your being here is enough," he answered weakly. "You'll stay 'till I'm well?"

"Why, of course! I'm with you forever."

"Cynthia, do you mean that?" he spoke. "I had a note from my sister saying that you and Noel Gardner had gone away—and then there was your letter saying that——"

"Oh Jim, I don't know what Louella wrote you, or what you think of me, but I didn't mean any of it, truly," she exclaimed. "I love you—I know that now. I was terribly mistaken before."

The nurse appeared at that moment, telling her that she must go. She went back to her hotel happily, confident that everything was going to be all right at last. Even if she and Jim had to go back and live under his mother's wing, they would be happy.

Noel Gardner was waiting for her at the hotel.

"You'll dine with me, won't you?" he urged. "I'm so darned lonely. I come chasing clear out here after you, and then you turn me down.

She dreamed during their drive to the Cliff House.

Do come."

After all, why not, Cynthia asked herself. She hesitated but a moment more, then nodded her head.

"All right, I'll go. But give me time to dress. Come back in an hour, Noel, and I'll be ready."

"Come back," he echoed, with a cheerful grin. "I won't need to. I'm staying here."

Cynthia did not like that. Her brow puckered in a faint little frown as she made her way to the elevator. Surely it was not considerate of Noel to stay at her hotel, despite the fact that in San Francisco there was nobody who knew them to gossip about them.

"I suppose I ought to leave word at the desk where I can be reached, in case they should want me at the hospital," she told Noel when she joined him again and they turned toward the door. "Jim was doing wonderfully this afternoon, but there might be a change."

"All right—I'll do it for you," he answered, and sauntered back to the desk to speak to the clerk.

Cynthia had a feeling that she should have done it herself, but dismissed it as absurd. She was getting finicky, she told herself, after the strain of the trip across the country. Oh well, soon Jim would be able to be up again, and he and she would go away to some quiet place and have another honeymoon.

Tomorrow—Journey's End.

Copyright, 1924, by The Wheeler Syndicate, Inc.

Tomorrow's Menu For Sunday

BREAKFAST

Baked Apples
Cereal and Cream
Bacon
Cereal Muffins
Coffe or Milk

DINNER

Chicken Fricassee
Mashed Potatoes
Baked Egg Plant
Cranberry Sauce
Charlotte Russe

SUPPER

Vegetable Salad
Muffins Tea
Soft Cookies Canned Fruit

Cereal Muffins: One cup cereal (left over) mixed with 1-2 cup milk and 2 tablespoons syrup, 1 1-2 cup flour, 1 1-2 tablespoons baking powder, 3-4 teaspoon salt, 2 tablespoons melted fat.

Add the flour which has been sifted with the salt and baking powder to the cereal and milk mixture; stir in the melted fat. Drop by spoonfuls, beaten egg added to the mixture makes it better.

Mashed Potatoes: Peel, potatoes of unform size, cover with boiling water and cook until tender, salting the water in which they are cooked when the potatoes are about half done. Drain off the water, then with a fork or wire potato masher to a fluff in the same saucepan in which they have been cooked. When entirely free from lumps add for every pint of potatoes about one-third of a cup of hot milk, a tablespoonful of butter, and salt and pepper to season. Whip until light.

Soft Cookies: One cup butter, 1 1-2 cups sugar, 2 eggs, 3 tablespoons milk, 1 teaspoon baking powder, just enough flour to roll out to a soft dough. Sprinkle with sugar before rolling, cut in rounds, bake in quick oven.

WHERE IT STARTED

EDITORIALS

Editorials, or "leading articles" as they are called in England were first used in the Leeds Mercury; this paper published a series of "leaders" commencing in 1801. The fashion did not take long to spread to other papers, and it is now an indespensible part of the modern journal's make-up.

SAN FRANCISCO— Geary street to be widened between Mason street and Van Ness avenue.

Sucribe For The RECORD-HERALD

Mary Pickford in Prison Cell Part of Richmond Film

Mary Pickford has been in jail recently. This statement comes from her press department.

On the first day that she worked in her new motion picture "Rosita," a United Artists release, which will be screened for the last time tonight at the Richmond theatre, she was locked in a dismal cell by her director, Ernest Lubitsch, and kept there from one o'clock in the morning until six-thirty at night with a brief half hour out for lunch.

The first scene shot was not Scene No. 1, but Scene No. 41. In the script it read as follows:

"ROSITA'S PRISON CELL—

Rosita lies on her stone bench asleep. Slowly she awakens—rubs her eyes—cannot remember where she is—notice the shadow of the window bars on the wall—looks toward the window—sees the bars—and suddenly realizes that she is in prison."

The new Mary Pickford picture is an historical romance built against the background of old Spain. The story has to do with the adventures of Rosita, a little Spanish street singer, portrayed by Miss Pickford, who becomes enmeshed in a court intrigue. It is a highly dramatic screen tale and stands forth as Miss Pickford's most pretentious cinema effort.

The first official order given in this country by Ernest Lubitsch—the words, in fact, which made him an American director—was, "All right Miss Pickford, let's go." Never did Mr. Lubitsch says, "Camera." Whether this will revolutionize the motion picture business remains to be seen. At any rate, Mr. Lubitsch prefers to say "shoot."

The seventh thrilling chapter of "The Santa Fe Trail" featuring Neva Gerber and Jack Perrin, will be an added feature on the program.

Merton of Movies Evening Post Film at the California

James Cruze's latest Paramount picture, "Merton of the Movies" which opend at the California theatre last night for a two days' run was made famous first as a Saturday Evening Post story by Harry Leon Wilson. It was hailed as a masterpiece of satire and shortly afterward appeared as a play by George S. Kaufman and Marc Connelly. Its success on the stage was instantaneous and phenomenal. For more than a year it delighted audiences at the Cort theatre in New York and was later sent on tour where it duplicated its success in some of the largest cities of the United States. It was inevitable that it should finds its way to the screen. "Merton" is ideal motion picture material.

Too much praise can hardly be given to Glenn Hunter for his admirable portrayal of Merton. His work is the outstanding feature of the picture. Mr. Hunter shows us what happens to a small-town youth who goes to Hollywood, determined to become a movie star. His adventures constitute a heart-gripping epic of pathos and drama, richly woven with typically American humor and a beautiful love story. Poor Merton! The harder he tries, the louder the audience laughs! "Merton of the Movies" is one of the greatest comedy-drama-burlesques ever flashed on the screen.

The other members of the exceptional cast include Viola Dana, featured; De Witt Jennings, Charles Ogle, Ethel Wales and Gale Henry.

Added screen entertainment includes those lovable little rascals "Our Gang" in the latest Hal Roach comedy entitled "The Big Town"; International News; Larry F. Canelo at the organ.

THE SIGN OF BETTER ENTERTAINMENT

WEST COAST THEATRES

CALIFORNIA — Macdonald Ave. At 9th. NOW PLAYING

Filmed at Last! The Screen Scream of the Year

MERTON OF THE MOVIES

with the one and only GLENN HUNTER WITH VIOLA DANA

The romance of a screen-struck country boy who thought he was a Valentino

RICHMOND — Macdonald Ave. At 6th. NOW PLAYING

MARY PICKFORD in "ROSITA" A Spanish Romance with HOLBROOK BLINN An Ernest Lubitsch Production

SEVENTH CHAPTER OF "The Santa Fe Trail" Featuring Neva Gerber

Hal Roach Presents His Rascals in "THE BIG TOWN"—an "OUR GANG" Comedy!

INTERNATIONAL NEWS LARRY CANELO AT THE ORGAN

L. H. Schrader—Home of The Wedgewood

The NEW Wedgewood QUALITY FUEL ECONOMY SERVICE Closed Top Gas Range

Holds Heat! Saves Gas!

Four regular Wedgewood gas burners under a smooth, heat-retaining, cast-iron top. Front burners alone make closed top hot all over.

Put slower-cooking foods between burners or on back of stove. Well started, they'll keep on cooking while you use front burners for faster cooking. Turn out gas and let retained heat keep waiting dinner hot.

Gas fumes confined under closed top pass out through flue. Cleaner kitchen walls. See the new closed top Wedgewood at your dealer's.

Gas, coal and wood ranges

Sold by leading dealers

JAMES GRAHAM MFG. CO. Largest Stove Works in the West San Francisco Oakland, Cal.

Wedgewood parts always obtain

L. H. Schrader Co.

COURTEOUS CREDIT

145 Washington Ave. 701 Macdonald Ave.

THE YOUNG LADY ACROSS THE WAY

The young lady across the way says she doesn't suppose smoking hurts you so much if you don't exhale.

Babies Love It

For all stomach and intestinal troubles and disturbances due to teething, there is nothing better than a safe Infants' and Children's Laxative.

MRS. WINSLOW'S SYRUP

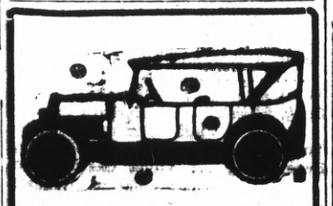

Auto Tops

Reasonable Prices

SIDE CURTAINS

Work called for and delivered

SEATS CUT DOWN FOR CAMPING

All work guaranteed.

The American Auto Top Company

H. R. RUSSELL, Prop.

248 14th Street

TODAY'S RADIO PROGRAM

KLX—360 METERS

7 to 7:30 p. m.—Stock and bond quotations; market news.

KFRC—280 METERS

6:30 to 7:30 p. m.—News bulletins; dance music by Elmer Olsen's Whitcomb Hotel orchestra.

KPO—423 METERS

7 a. m.—Morning exercises under direction of Bernard Drury.

10 a. m.—World news in brief and San Francisco theatre attractions.

12 noon—Time signals from Naval Observatory and Scripture readings.

1 to 2 p. m.—Rudy Seiger's Fairmont Hotel concert orchestra.

2:30 to 3:30 p. m.—Program by Bulowski's California (orchestra).

3:30 to 5:30 p. m.—E. Max Bradfield's Versatile Band, playing in the Rose Room Bowl, Palace Hotel.

6:30 to 7 p. m.—Program by KPO Amateur Five, under the direction of Charles Moore Jr., "On the Way to Monterey"; "June Night"; "All Alone"; "That's My Girl"; "Sweet Little You," "Driftwood"; "China Girl."

8 to 12 p. m.—Art Woidner's dance orchestra, playing in the ballroom of the Fairmont Hotel.

KGO—312 METERS

11:30 a. m. to 1 p. m.—Musical program by Arion Trio, the feature numbers of which will be: Selections from Love"; piano solo, "Turkish Patrol"; Slavonic Dance.

12:30 p. m.—Readings of stock and bond quotations and market reports.

4 to 5:30 p. m.—Concert orchestra of Hotel St. Francis.

8 p. m. to 2 a. m.—8 to 10—Studio program, Oakland Realtors' Glee Club; Zura E. Bells, director, assisted by Elizabeth Johnstone. Wastell, accompanist; Edna Fischer Hall, contralto ,and Willy Meier Pauselus, guitar. Vocal selections by Oakland Realtors' Glee Club, "West, West, West in California." "Absent." Contralto solo by Edna Fischer Hall, "My Desire." Bass solos by Bert R. Shrader, "All Through the Night," "Believe Me, If All Those Endearing Young Charms." Vocal selections by Oakland Realtors' Glee Club, "I'se Gwine Back to Dixie" "The Long Day Close." Address by the president of the Oakland Real Estate Board. Tenor solos by Kenneth M. Merse, "Oh, for a Breath of the Moorlands," "Look Down, Dear Eyes." Male quintet and chorus, "Marchetta." Guitar solos by Wily Meir Pauselius. Contralto solo by Edna Fischer Hall, "Over the Steppe." Vocal selection by Oakland Realtors' Glee Club, "Dreaming Alone in the Twilight." Barrytone solos by Ralph E. Wastell, "Border Ballad," "Sittin' Thinkin." Vocal selections by Oakland Realtors' Glee Club, "Nellie Was a Lady" (solo by Guy L. Brown), "Love's Old, Sweet Song." Tenor solo by Edward F. Jones. Comic songs by Earl B. Leonard, "The Yiddisher Cowboy," "The Yiddisher College Yell." Address by Fred E. Reed, "Singing in Business." Booster songs used by the Oakland Realtors' Glee Club in their tour of the United States: "In This Good Old Town of Mine"; " California, Happy Land"; "Golden Poppy Song"; "The Oakland Rooster." Tenor solos by Guy L. Brown, "Kashmiri Song," "Obstination." Vocal selections by Oakland Realtors' Glee Club, "All Hail, Blue and Gold," "A Pedfect Day," "Aloha Oe". 10 to 1 Dance music program by Henry Halstead's orchestra, playing in the Hotel St. Francis.

Contempt of Court Laid to Radio Speech

(By Universal Service)

WASHINGTON, Jan. 23.—The radio as an instrument in contempt of court was haled before the bar of justice here today by counsel for Albert B. Fall, former secretary of the interior, and Harry F. Sinclair and Edward L. Doheny, oil magnates, in attacking the validity of indictments growing out of the naval oil lease.

Senator Walsh of Montana "prosecutor" of the Senate's Teapot Dome investigation, it was charged was guilty of contempt of court by broadcasting by radio a speech on the "oil scandal" while the Federal grand jury was considering the evidence against the former Cabinet officer and the oil men.

The affck on the use of the radio as an instrument on contempt of court introduced an issue almost without precedent in legal practice.

A Versatile Frock

Tea has become a recognized American institution, and the smart woman includes in her wardrobe a few dresses that are versatile enough to serve for shopping and the tea hour.

The sketch shows such a frock, a recent import from Marjorie Manjon's Paris establishment, and one that is bound to find favor with the American woman. It is made of mosheen, a fine weave of mohair, in dark blue, with dainty lingerie frills. The mosheen is light, dust-shedding, and beautifully lustrous, and the frills are feminine enough to relieve its sombered simplicity and make it quite suitable for appearing at any smart tea-room during the tea hour.

"Miss" Sherlock Homes New Feature At Scotland Yard

(By Universal Service)

LONDON, Jan. 23.—Scotland Yard has decided to admit women to the ranks of its Criminal Investigation department. This is one of the effects of the decision announced by the home secretary that the number of women police will be increased from twenty-four to fifty.

Women detectives will be chosen from the ranks of those already enroled as policewomen, or to be selected as candidates within the next few days. There is a long waiting list, and no fresh applications will be entertained.

Hundreds of governesses, typists, chorus girls, and girl clerks have applied for work as detectives, but without success.

The C. I. D. woman of the future will be trained on the lines of her male counterpart, and she will serve a period in uniform, as every Scotland Yard man, from the "Big Five" downards, has done.

It is intended to employ women detectives on special duties, such as observation work in connection with night clubs, shadowing suspects engaged in the drug traffic, and in obtaining evidence agaist fortune-tellers and charlatans.

RADIO

Reduction In Prices

All Tubes	$ 4.00
Radiola Super-Heterodyne	$279.60
Radiola III-A	$ 90.00
Radiola Loud Speaker	$ 25.00

The Radio Shop

E. A. POAGE PHONE R. 2320 C. R. ALEXANDER

429 MACDONALD AVENUE

BERNARR MACFADDEN

Health Hints by the Father of Physical Culture

The eye to be beautiful must be strong, that is, free from all defects, such as myopia, obliquity, and astigmatism. Second, the eye must be clear, that is free from the discolorations of impure blood. A perfect digestion, a healthy and energetic circulation of the blood, a delicate nervous poise, are all physical prerequisites to beautiful eyes. For, color and size, however important in themselves, avail nothing without the lustre and brilliancy and expression imparted by general physical tone, and though the shape and color of the eyes can never be changed, the eyes can be greatly improved in strength and appearance by a rational system of constitutional and hygienic treatment, which, by toning up the nervous system, improves the real eye, the optic nerve.

Unfortunately modern scientists are apt to be opportunists instead of radical reformers. They prefer to patch up rather than to rebuild. Thus oculists have been more impressed with the wonderful mechanism of the eyeball than with the less striking but far more important physiology of the optic nerve, and have concentrated their attention on supplying defects by artificial means, rather than curing them by natural means. Spectacles have been rightly called "eye-crutches." From the number of people wearing them the present generation appears a race of eye-cripples. They are found on almost every old person, on every second person of middle age, on many young men and women, and on a noticable number of children. Were as many people to be seen hobbling about on wooden crutches and canes we should exclaim at the terrible condition, look around for the cause, and set at once to remedying it. Yet there is no excuse for more people to wear spectacles than to use crutches. Proper attention to general health and judicious care of the eyes in the early stages of the trouble would have saved nine out of every ten wearers of spectacles their present necessity of leaning on these crutches.

There is no better index of general health than the eyes. They sparkle with vitality when their owner is well; they lose their lustre when he is in bad health.

TOO LATE TO CLASSIFY

FOR RENT—4-room furnished flat with bath. 48 Terrace Avenue. Phone Richmond 1424-J. 1 24 4t

Daily Fashion Hint

Prepared Especially For This Newspaper

PICTORIAL REVIEW

2467

SMART AND BUSINESSLIKE

For the woman who clings to the simpler style of dress for business wear, this model is ideal. It is developed in very fine twill and trimmed with buttons and a collar of contrasting material. There is a front-closing blouse which falls to the hips of a one-piece skirt similarly adjusted and attached to a camisole. The blouse is gathered on the shoulders in front and has inserted pockets. The dress lends itself to combinations of materials and to development in a wide range of fabrics. Medium size requires 2¼ yards 54-inch material.

Pictorial Review Dress No. 2467. Sizes, 34 to 42 inches bust and 14 to 20 years. Price, 45 cents.

BRUNNER & EILENBERGER

PAINTING CONTRACTORS

Painters, Paperhangers and Decorators

Wallpaper, Paints, Oils and Glass, Glazing

Phone Rich. 630. 1810 Macdonald

AGAIN

The New Spring Suits for Men

Start the first season of the New Year with a New Suit—and make this your most successful year from the standpoint of Dress. All the good models in the desired fabrics, choice Worsteds, Banker's Grey, Tweeds, etc., in the newest colors, including grey.

$45 to $60

Buy your NEW SUIT NOW on our CREDIT PLAN and arrange to pay either weekly or monthly.

BOYS'

Credit Terms. Suits, $9.75 Up O'Coats, $10.75 Up Credit Terms

CHERRY'S

GOOD CLOTHES FOR MEN, YOUNG MEN AND BOYS

528 Thirteenth St. Between Washington and Clay

OAKLAND

Local Society and Lodge Events

P.T.A. Presidents Hold Luncheon at Federated Shoppe

The president of the various schools in the Federated P. T. A. held a very successful meeting at the P. T. A. Shoppe yesterday afternoon. The room in which the meeting was held was crowded with members and every one enjoyed the delicious luncheon served.

Plans were made for a theatre party to be given in April for the benefit of the scholarship fund. Mrs. George Ellis was appointed chairman of the general committee on the party. After the meeting the mothers chorus held a rehearsal of their program for Founders' Day and were well pleased with their work.

The presidents persent from various P. T. associations were: Mrs. Billy Brown, Federated P. T. A.; Mrs. Ethel Butler, Peres; Mrs. O. E. Barr, Stege; Mrs. Carl Friesendorf, Washington; Mrs. D. B. Ralph, Farm; Mrs. W. M. McDonald, Glenn; Mrs. Robert Zumalt, represented Grant. Miss Nora Ashfield was present from Superintendent Helm's office and Mrs. Mary Ogborn came from the city council.

A delightful luncheon consisting of shrimp salad, coffee, cake, and baked apples and served on tables tastefully decorated with violets.

CHRISTIAN ENDEAVOR WILL BE ENTERTAINED

The Senior Christian Endeavor society of the First Christian church will be entertained by Mr. and Mrs. Earl W. Wiles tonight at their home at 709 Thirty-eighth street. This is the first party held since the election of new officers and is to be a "hard-times" festival. One of the main purposes of the party is to celebrate the birthday of Henry Clarke, vice-president. All members and their friends will assemble at the church and go in a body to the Wiles home.

SOCIAL LEAGUE GUESTS OF M. E. LADIES AID

The Social league of the First M. E. church was entertained yesterday afternoon by the Ladies Aid society in the church parlors. There was a good attendance and delicious refreshments were served after the program.

Red and white, the club colors, were used in decorating with crimson carnations on the table, which was laid with 75-year-old silver belonging to Mrs. James Bly. Peppers adorned the chandliers, and narcissus and China lilies were in window places and on the piano.

In charge of the affair were Mrs. J. P. Smith, Mrs. E. N. Wood, Mrs. Carl Friesendorf, Mrs. James Bly, Mrs. Sanford and Mrs. Charles Adams.

Following is the program as given: Prayer led by Rev. W. P. Graff. Piano solos, by Miss Enid Church. Vocal duets, Mrs. Daisy Jenkins and Mrs. Seymour. Violin solos by Mrs. C. C. Olney. Readings, Mrs. Harris.

Mrs. W. T. Gibbons, president of the Ladies Aid and Mrs. Earl Scofield, president of the Social League made short speeches.

BRIDE ELECT PARTY AT MRS. BRUNJES HOME

Mrs. Richard Brunjes entertained Miss Dolly Kovee at a bridge luncheon Thursday afternoon in honor of Miss Kovee's marriage to Franklin Brooks, Jr., which will be one of the prominent social events of February.

Guests were the Misses Alexandria Bernhardt, Clare Bowen, Bessie Palmer, Mesdames W. H. Palmer, A. B. Brooks, Jr., P. E. Shaw, J. A. Fergusson, J. Bell, J. F. Brooks, J. Keyes, C. S. Dinan, E. Schellhaas, G. S. Freidenburg, F. A. Webster, Jr., A. H. Palmer Jr., A. C. Moorehead, C. F. Brooks, E. R. Martin, H. M. Flint, and Miss Kovee, guest of honor.

Baptist Society Hears Talk on Mexican People

The ladies of the Baptist church missionary society had a very interesting and instructive meeting at the home of Mrs. Lonzarre at 557 Third street, yesterday afternoon. Mr. and Mrs. E. W. Watson were the speakers of the day and spoke of their work among the Mexican people. Watson declared that the Mexicans are neglected people and were imposed upon and that it was the duty of American people as good citizens and Christians to save the Mexican people a "square deal" as they are mostly of the ignorant class.

The Watsons are holding services in Beth Eden church in Oakland at present. They were formerly missionaries to Cuba, but were forced to return to this country on account of poor health. The members of the society here took Mr. and Mrs. Watson on a tour of the city and they expressed themselves as very well pleased with the community as a whole.

Mrs. Dr. Frasier delivered a talk on the work of the Ladies auxiliary to the church, which was very well taken.

There were about 25 members present and they enjoyed a delicious luncheon served by Mrs. Longacre, assisted by Mrs. Vickery. The next meeting will be held at the home of Rev. C. R. C. Poole, on Friday, February 20.

SAN PABLO COURT PLANS WHIST PARTY

San Pablo Court, Ancient Order of Foresters, No. 8216 and Companions of the Forest, will hold a whist party in Maple Hall, San Pablo on February 5. Refreshments are to be served and many prizes are to be given.

In charge of the affair are Mrs. Florence Doll, Fredricka Weber, Emma Moitoza, Fred Weber and Jerry Milivich.

ODD FELLOWS HALL ASSOCIATION TO MEET

On Monday night, January 26, a special business meeting will be held by the Odd Fellows hall association. At this time the second degree will be conferred by the Contra Costa Encampment. All Odd Fellows are urged to attend.

AMERICAN YOEMAN TO MEET NEXT WEDNESDAY

There will be a meeting of Richmond Homstead, No. 5811 Brotherhood of American Yeomen at Musicians hall on next Wednesday, at which the drill team will be present for practice. After the business session a social time is planned.

AMERICAN LEGION TO HOLD HOUSE PARTY

An "open house party" for all the residents of Richmond at the opening of the Memorial hall some time in March, was considered at the meeting of the American Legion, Post No. 10, in Redmen's hall last night. It is planned to have a grand ball and entertainment at this time.

Arrangements were also made for a fitting observance of Lincoln's birthday. Commander George Tandy appointed Will Dobler, Charles St. John, E. E. Inman, Fred Begerow and John Hansen as a committee to arrange the necessary details.

It was also decided that the allied councils for the veterans and the auxiliaries would combine their efforts to arrange for a trip just prior to Easter, to the Palo Alto base hospital, where they will take "eats" and furnish entertainment for the disabled veterans quartered there.

After the business of the evening refreshments were served by John Hanson and James T. Narbett.

MISSIONARY SOCIETY STUDIES CHINA BOOK

As the meeting was postponed last Home missionary society, held yesterday afternoon at the Community M. E. church a study of a missionary book on China entitled "Ming Kwong" by Mary Minde Gracewell, was commenced. They dealt yesterday with an indenominational study of missionary work in that country, dealing with missionaries' work there as a whole and at the next meeting they will take up the study of the work of their own missionaries there.

As the meeting was postponed last week until this week the number attending was not as large as usual but it is expected that the next meeting, which will be held on February 20, will be better attended.

WHIST PARTY HELD AT LEDEBUR HOME

A good crowd attended the whist party given at the A. Ledebur home at 326 First street last night. Excellent refreshments were served by the hostess late in the evening.

The lucky winners at the card tables were: Mrs. E. Lansman, A. D. Keaton, Mrs. Vickery, F. M. Keaton and Marie Enfield.

STEGE LADIES AID ASKS SALE ARTICLES

Any one having articles to donate to the Stege Presbyterian Ladies Aid society food sale to be held in Creely's store in Potrero avenue may call Mrs. O. E. Barr at Richmond 708W and she will call for them in her automobile. Mrs. Pearl Joyner, Mrs. M. Weik and Mrs. E. D. Hulett, are in charge of the affair and they announce that home made bread, pie, cakes and other delicacies are to be on sale.

Coming Events On Lodge and Social Calendar

SATURDAY

Sciots entertainment, Richmond clubhouse.

Giant P. T. A. Whist party, at clubhouse.

Stege Presbyterian Ladies' aid hold food sale at Creely's gracery.

Whist party at St. Mark's Assembly Hall, night.

Giant P. T. A. holds whist at clubhouse, evening.

Reception of Harmony lodge, Masonic hall, evening.

Mr. and Mrs. E. W. Wiles entertain Senor Christian Endeavor league of First Christian church, night.

Girls' Hi-Y club hold big meeting of charter members, home of Mrs. A. W. Mueller, 7:30 p. m.

SUNDAY

Churches.

Musical program at First Christian church, evening.

MONDAY

Rchmond's Women's club meets, afternoon.

Meeting of Odd Fellows hall association and Second Degree Encampment, night.

Santa Fe reading room entertainment, Lincoln school, 7:45 p. m.

TUESDAY

Installation of Auxiliary to Veterans of Foreign wars, Richmond hall.

Zephyr Rebekahs give whist party, Richmond hall.

Daughters of St. George meet, night.

Odd Fellows Hall association, whist party, Musicians hall, afternoon.

Lions club luncheon, Redmen's hall noon.

WEDNESDAY

Knights Templar drill, lodge rooms.

High School P. T. A. meets at school, afternoon.

Whist party at St. Mark's assembly hall, afternoon.

Industrial commission luncheon, Martin's Grill, noon.

Trinity Guild dinner at Guild hall, 6 p. m.

Brotherhood of American Yoemen meet, Musician hall, night.

THURSDAY

Meeting of Women's Catholic order of Foresters, home of Mrs. Moore, 527 Eighth street.

Gideons club, Family night, First Baptist church.

Banquet of Realty board at Max's Inn.

FRIDAY

Exalted Ruler Alstrom gives dinner for Elks.

ELEVEN SCHOOLS IN EL CERRITO PROGRAM

Eleven schools of the various Parent-Teacher Associations were represented with a crowd that packed the hall at a meeting held last night in Huber hall, El Cerrito at which the following enjoyable program was offered:

P. T. A. Song ..... Audience
Spanish Dance ..... Evelyn Groth (Of Oakland)
Recitation ..... Doris Hubbard (Of Oakland)
Parasol dance .....
Violet Caswell and Marian Pandal (Of Pinole)
Song, "The Whisteling Bo" .....
..... Zoe Hollenbaugh
Spring dance ..... Mildred Lowell
Song, "Nancy" ... Helen Marie Ralph
Dramatic reading .....
..... Mrs. Billy Brown
Song, "Barefoot Days" .....
Winifred Days and Barbara Carrick
Song, "Honest and Truly" .....
..... Mary Jean Lowell
Vocal selections ... Flossie Berman (Of Oakland)
Vanity dance ..... Evelyn Groth
Vocal selections ... Doris Hubbard
Jazz Dance ..... Violet Caswell and Marian Randall
Vocal selections ..... G. Scott
Song "When I was the Dandy And You Were the Belle"
.... Mildred and Mary Jean Lowell
"Sailor's Hornpipe" dance .....
..... Voilet Caswell
Vocal solo ..... Helen Marie Ralph
Song, "Tessie" ..... Barbara Carrick and Winifred Schmidt
Vocal solos ..... Flossie Berman
Swanee Jig ... Violet Caswell and Marian Randall

Among the dancers on the program, Misses Violet Caswell, Marian Randal, Mildred Lowell and Marry Jean Lowell are pupils of Miss Matilda Meyer, Richmond dancing teacher. Mrs. Eugenia Wood is to be the accompanist.

Little Miss Evelyn Grath is a pupil of Miss Doris Hulbard of Oakland.

In charge of the evening's entertainment are Mesdames Eugenia Wood, George Carrick, George Adams, Barber, Shermand and Van Fleet.

GIRLS HI-Y CLUB TO MEET TONIGHT

An offical business meeting of the girl's Hi-Y club has been called for tonight at the home of Mrs. A. W. Mueller, 1215 Roosevelt at 7:30 o'clock. The meeting is for charter members only and considerable business is to be taken up. Miss Dorothy Barbikas, president, will preside.

Hundred Guests Attend Elks 'Ladies Night'

More than a 100 guests were present at the ladies night held by the Elks in the clubrooms of the order last night. Dancing was enjoyed in the evening. At 11 o'clock a buffet luncheon was served by H. Blywise, stewart of the lodge.

The ball room was beautifully decorated in red and green lanterns. Long streamers of the two colors were crossed and recrossed forming a pleasing complex of color, which gave the room an air of gayety. This with the shaded lights, lent an air of subdued charm to the entire effect.

Music for the dance was furnished by the Hoot Owl orchestra, under the direction of W. Meloney. The committee in charge of the affair were Charles Drake, chairman; Reynolds Scott and James Rasmussen.

TRINITY GUILD LEADS TO ENTERTAIN CHOIR

The ladies of Trinity Guild of the Episcopal church will entertain the choir of the church at a 6 o'clock dinner on January 28.

TRINITY GUILD TO HOLD WHIST PARTY

The Trinity Guild will hold a bridge whist party to which all members and their friends are invited on the afternoon of February 12 in Trinity Guild hall. The playing will begin at 2 p. m. Beautiful prizes will be given to the winners of both games.

FRATERNITY WOMAN IS REPORTED ILL

Friends are sorry to learn of the illness of Mrs. Lelia Osborne, 628 Twenty-first street who is a well-known member of the Fraternal Brotherhood, the Praetorians and the LA. and O. K. club. Mrs. Osborne is confined to her home with influenza.

NEW OFFICERS TAKE CHARGE LOCAL CANTON

For the first time since their installation into office, the officers of Canton Richmond, No. 40, I. O. O. F., took charge of the meeting held last night in the Richmond hall and began their regime. The officers were installed in Berkeley on January 19.

Announcement was made that the Canton would act as escort for H. C. McDowell, grand patriarch, who will make his official visit to Richmond, February 18.

After the regular business session, drill practice was indulged in for a period of time.

The officers who began their term of office last night were C. W. Washburn, captain; D. W. Paulsen, lieutenant; L. C. Marshen, ensign; Frank Rhods, clerk; and J. A. Schaffer, accountant. Captain Washburn presided at the meeting.

MODERN WOODMEN TO HOLD MASQUERADE BALL

Plans were made for a masquerade ball on February 27, at the meeting of the Modern Woodmen of the World No. 11622, in the Redmen hall last night. A. English, venerable consul, presided.

It is to be a prize masquerade ball, and the best costumes will be awarded accordingly. M. J. Arnold, H. W. McCausland, and S. A. Cook have been appointed as a committee to make the necessary arrangements.

On January 29, the officers from the Richmond lodge will attend the reception to be given to the head officers of the order from Rock Island, Illinois, at Oakland.

Last Tuesday night the officers and drill team of the Richmond lodge went to Hayward and installed the officers there for this year. A banquet was enjoyed after the ceremonies.

READING ROOM CLUB PLANS ENTERTAINMENT

The "Flight Around the World" will be the subject of the lecture given by Dr. Ford Ashton Carpenter, a naval aviator at the Santa Fe reading room entertainment to be held at the Lincoln school auditorium on Monday night, January 26, at 7:45 o'clock.

This wll be the first entertainment to be given by the organization this season. The public is cordially invited to attend. There will be no admission charged.

HOME CLUB MEETS AT O'BRIEN HOME

Mrs. E W. O'Brien was the charming hostess at the meeting of the Home Club held yesterday afternoon at her home at 611 Twelfth street. A delicious luncheon was served at one o'clock after which bridge was played. Sixteen members of the club attended. Prizes for high scores at cards went to Mrs. U. S. Abbott, Mrs. Robert Ogborn, and the consolation to Mrs. Ernest Griffin.

OROVILLE—New paving program outlined for Park addition.

ST. EDMUND'S MEN'S CLUB GIVES DINNER

The St. Edmund's Men's club gave a 6:30 o'clock dinner in Guild hall last night in honor of Rev. Paul Little, formerly pastor of this city, but now of Oakland. Mrs. F. Scurett and J. Powell, were in charge of the affair and several women were guests of the club.

Rev. Little chose for his subject, "Woman and her Rapid Advancement in the world of Affairs." Page Harlow led community singing.

Mrs. H. L. Oberholtzer was president, representing her husband, who is still suffering from illness.

CHRISTIAN CHURCH TO GIVE MUSICAL PROGRAM

Supplanting the usual sermon at the First Christian church on Sunday night a musical evening will be spent.

Among the numbers are to be solos by Mrs. Beulah Hoansell, Mrs. Ross Calfee, Miss Deeley of San Francisco, the Junior and Senior choirs and violin solos by Ross Calfee.

VETERAN FIREMEN'S ASSOCIATION MEETS

A social time was enjoyed and officers were elected at a meeting held at Veterans hall, West Side, Thursday by the Richmond Veteran Firemen's association.

Those elected to office were A. B. Ellis, president; A. C. Trautvetter, secretary; J. C. Asher, treasurer, and R. F. Paasch trustee. William Ellis is the past president.

More comfort, better traction, reduced vibration, longer life for the car, higher average speed on trips—these are a few of the many advantages of Diamond Balloon equipment. And there are thirty years of quality manufacturing experience back of Diamond Balloons which is assurance of their high value and final economy.

See us about Balloon tires.

Civic Center Tire & Battery Company
311 23d St. Richmond, Calif.

Diamond Balloons

FOREST MILLS

Underwear

Denton's Sleeping Garments

For Boys and Girls The improved garment with rubber buttons and "Everwear Feet"

SPECIAL
Men's Gowns
Muslin or Flannel

$1.75

The Fair
C. C. OLNEY
731 Macdonald Avenue. Phone Rich. 811.

The Chef says-

For BETTER Soups and Chowders!

KITCHEN BOUQUET

Made from fresh vegetables. Gives rich flavor, color and taste to all home cooking.

Onion Soup

1 tablespoon Kitchen Bouquet; 5 large onions; 1 tablespoon finely minced carrot; 3 tablespoons butter; 3 tablespoons flour; 3½ pints boiling water; salt and pepper to taste; 3 bouillon cubes; ½ cup thin cream. Peel and parboil onions for 3 minutes, drain and chop fine, place in saucepan with carrot and butter and simmer 5 minutes. Add flour, stir and add boiling water, salt and pepper and cook slowly a half hour. Strain, add bouillon cubes and stir until dissolved. Add Kitchen Bouquet and cream. Place several pieces toast in tureen, pour over soup and serve at once.

Mock Terrapin Soup

Boil 1½ pounds of calf's liver in salt water for half an hour; add small herbs; 6 grains of pepper; one teaspoonful cloves; a few slices of onion, carrot, etc. When the vegetables are done, take them out and mash by putting them through a celander. Make a Spanish sauce by frying bacon; put into the fat a little slice of onion, 6 peppers, two sprigs celery, one-half cup tomato and cook brown. Make a paste of one teaspoonful of salad oil, a yolk of hard boiled egg, dust of cayenne pepper, make into small balls; put these into Spanish sauce, then put the sauce into the soup. When they come to the top, skim them out. Add 1 teaspoonful Kitchen Bouquet. Put in the tureen a slice of lemon, and pour in the soup, then cut the calf's liver into small bits and add it.

Savory Chowder

1 teaspoonful Kitchen Bouquet; 1 qt. diced raw potatoes; ¾ lb. chipped beef; 4 tablespoonfuls butter; 1 cupful corn; 1 medium-sized onion, chopped fine; a small piece of red pepper; 1½ cupfuls hot milk; 2 cupfuls hot water. Put butter, onion, meat and some of the potatoes in the saucepan and fry golden brown, then add hot water and the rest of the potatoes and pepper. Stew slowly till done, about ½ hour. If one uses green corn, score down the rows of kernels and scrape out the inside. Cook this in a little water seperately, being careful not to scorch it. When the other mixture is done, add the hot milk, corn, Kitchen Bouquet and salt to taste. Let boil up once and serve hot with crackers.

"The Chef's Flavoring for Home Cooking"

SPECIAL OFFER: Send 10 cents for generous size trial bottle.

Folder containing other recipes sent free on request.

KITCHEN BOUQUET, Inc.
522 Fifth Avenue New York

Special Hedge
25 cents a lineal foot;
5 foot Growth, Guaranteed in Six Months
Roses and Plants of all kinds.
Strawberry Vines.
D. Campagna
(CALL AT STORE)
Opposite Grand Canyon Park

WE'LL CLEAN YOUR
Hat Better
We will do a better job than is ordinarily done at a higher cost. Our workmen are all skilled and capable. We can give overnight service if desired.
HATS CLEANED AND BLOCKED $1.00
CAPS—50c
CLOTHES CLEANDED AND PRESSED
PHONE RICH. 1328-W
Before 8 or after 4 P. M.
S. Wilson
2205 Macdonald Ave.

MID-NITE Garage
FREE TOWING
Within a Reasonable Distance
HUDSON and ESSEX SPECIALIST
37x5
TIRES $25 EACH
Will fit a Cadilac
Guaranteed 10,000 Miles
Ford Sedan 1924 Model
Perfect condition
$550. TERMS
Cadilac A-1 Condition
$300 TERMS
Ford Bug good condition
$125.00
Chas. H. Rothrack
631 NEVIN AVENUE

ENGINEER AND FIREMEN KILLED IN WELSH RAILROAD WRECK WHEN EMBANKMENT IS WEAKENED BY STORM

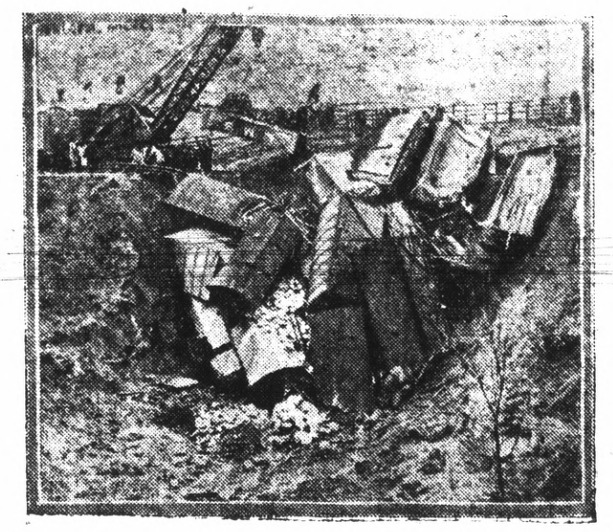

The wreck shown in the above photograph occurred near Bargoed, Wales, during the period recently when the British Isles were being swept by storm and gale. The embankment had been so weakened that the tracks collapsed and the freight train was hurled into a ditch.

Bobbed Belles with Cravats Ear-ring s Many Inches Long

(By Universal Service)

LONDON, Jan. 23.—The cravat—the old-fashioned black tie which men of the Dickensian age used to fasten round their necks so that the ends dropped in abundant folds over their chests—this winter adorns the necks of bobbed belles.

It is regarded as ideal for morning wear with a tailored suit. It is usually made of black satin, with two narrow ends. Ornaments of blue or red sometmes embellish it, and it may be made in two colors. An extraordinary number of variations are found in the Paris models. One models has an unusual type of Greek collar with classic lines. Another has a tie like a butterfly, fastening in front. A collar like an old-fashioned necklace wrought in heavy gold, bread and sloping, has a narrow velvet tie.

A square yoke slit in front ties its ends at the back. The monk's capucine has given inspiration to another dressmaker. One dressmaker has arranged a two-tiered collar with ends half of which is made of fur.

Natural complexions are to come in rebelled against the pomade pot, the powder box, and the lipstick case.

Nature has triumphed over art, and the motive of the new make-up is to achieve the effect of naturalness, though such an achievement on a complexion that has long been accustomed to varied cosmetics is the hardest task of all for the beauty-maker. Skin that has been used to cosmetics is shy of appearing unadorned in the light of day.

If the new complexion, unadorned by the contents of the beauty pots, looks so unnatural that the standard of naturalness is unobtainable, a make-up that has the closest resemblance to nature is utilized. This is of a subdued character and almost undiscernible. The high lights and deep spots of the modern face when made up, however, are going completely out of favor.

Women are already reminded of spring. The first spring hats are being designed, and millions have copies which will be worn on the Riviera in a few days.

In place of the felt and panne hats of the winter, women will wear hats decorated with fruits modelled in metals, wax, and other materials. A beige straw has a cluster of apples extending from the crown towards the wear's shoulders. The hat, small, closs-fitting, and brimless, is typical.

How much longer will earrings grow? The latest, which have arrived in London from Paris, are one foot in length.

They are made in gold, and finished with pear-shaped drops and little balls, and are longer than any other earrings in the history of ear ornaments. They pass the neck and the collar, and are almost on the level with the elbow.

Some of them are occasionally seen in various shades of Venetian glass. These are particularly becoming to the wearer of a white dress and a many colored Spanish shawl.

Old-fashoned glass chandeliers have provided many women with long earrings this season. It has been predicted that long heavy earrings will in time destroy the lobes of women's ears, but this warning is ignored.

The scarf has become something more than a mere accessory of dress to beto be donned or discarded at will.

In the latest evening dresses the scarf figures as an integral part of the gowns tself. This new tendency to promote the scarf at a time when one would have supposed that women would be beginning to regard it as a mode that had outstayed its welcome, is illustrated in a particularly striking way in the latest Paris evening creation of satin beaute and brocade.

Passing under the shoulder straps the georgette scarf is crossed rather high on the back, and lightly fastened at either side to the point where the shoulder-strap meets the corsage, hanging thence to the ground or almost to the ground.

The effect is of long and extremely graceful side panels reaching several inches below the actual skirt. Bands of feather or fur give the neccessary weight to the delicate fabric.

OROVILLE—Approximately 3,000 acres to be planted to cotton thruout this district in 1925.

Tilden Lumber Co.
PRICE QUALITY SERVICE
E. M. TILDEN, President
Office and mill—15th and Nevin, Richmond.
Phone. Rich 81.
Yards: Oakland, Berkeley, Richmond, Crockett

Facilities and Service

are important considerations of a Funeral Director and should be borne in mind when you have occasion to choose one.

WILSON AND KRATZER
FUNERAL HOME
LADY ATTENDANT AMBULANCE SERVICE
"Conscientious Service"
BISSELL AVENUE AT SEVENTH STREET
RICHMOND
PHONE RICH. 113

LOYAL ORDER MOOSE STARTS 10,000 DRIVE

SAN FRANCISCO, Jan. 23.—Massing forces for the greatest membership campaign in fraternal history, San Francisco Lodge No. 26, Loyal Order of Moose will initiate a class of 2,500 on the evening of March 25 in the Exposition Auditorium increasing, it is planned, the present membership of 7,500 to 10,000.

The campaign is in charge of Samuel Cerf and the class will be known as the "Frank C. Tracey Class," in honor of the local Moose secretary who is also deputy supreme dictator with jurisdiction over the state of California. Moose lodge from various parts of the state will send a combined class of 500 candidates to be initiated the same night.

High Official Coming

Rodney Brandon, supreme secretary, is coming from Moosehart, Ill., to be present at the affair. With other officers he will be the guest of Harvey M. Toy, chairman of the California Highway Commission, at Mr. Toy's hotel, the Manx.

With the date of the initiation still two months away, more than 1,000 candidates have already been signed. When the 10,000 goal is reached the local Moose will be the second largest Moose lodge in the world ranking next to Philadelphia lodge with its 30,000 membership. Incidentally the lodge will be the largest west of Chicago in the matter of individual membership.

Try Record-Herald Want Ads

City Manager Home From Los Angeles

City Manager James A. McVittie and wife returned from Los Angeles, yesterday, where they have been for the past few days attending the funeral of Mrs. Emma Wilsey, mother of Mrs. McVittie, who passed away at the home of her daughter here, 1808 Roosevelt avenue, last Sunday.

The body was shipped to Los Angeles. Mr. and Mrs. McVittie accompanied the remains.

MARRIAGE LICENSE ISSUED

Ernest E. Shull, 27, of 622 Broadway, Oakland, and Marjorie S. Hardie 29, of Richmond, were issued a marriage license in Martinez, yesterday.

RICHMOND—Contract awarded for erection of $85,000 natatorium.

GENSLER-LEE JEWELRY FIRM STORE UNIQUE

Construction of the new home to be occupied by the Gensler-Lee Jewelry company, is well under way. The plans for this new store are unique and will add to the business district of Richmond. Colorful pastel effect with interesting display windows and an interior fitted in a most modern manner, this store will soon be open to the general public. It is located at 709 Macdonald avenue.

The firm of Gensler-Lee is well known throughout the East Bay, having stores in Oakland and San Francisco as well as in Los Angeles. G. J. Gensler is president of the firm, R. C. Lee, secretary-treasurer and Buid Rosenberg, advertising director. Harry G. Weiss will be in charge of the Richmond store, coming from the Gensler-Lee store in Los Angeles to take charge.

The grand opening is planned early in February, according to officials of the firm.

Sewing Machines
NEW AND SECOND HAND
Special Holiday Terms
And Prices
We Buy, Sell, Rent and Repair
All Makes
422 Macdonald Ave. Phone 930

The Big News Feature Today

W. S. McRacken's Removal and Elimination Sale!

It's On Wit h a Tremendous Ru sh---

Our Entire Stock of Men's High Grade Wear I s Included

A Sale with a Reason

Our new location at 1011 MACDONALD AVENUE will soon be ready for us. In moving there we want to open up with an entirely new, fresh line of MEN'S WEAR—new store—new stock.

You'll notice the prices given here are REAL REDUCTIONS. Of course space limits our enumerating everything—but let us repeat that—as always—every article in the store has been reduced, nothing held back.

'Clearing' a Great Stock of Men's Fine

SUITS and OVERCOATS

At Reductions Both Drastic and Genuine

An unexcelled opportunity for you to buy clothing of unquestioned quality at genuine savings. Our entire stock is included in this sale. It is clothing that we gladly guarantee.

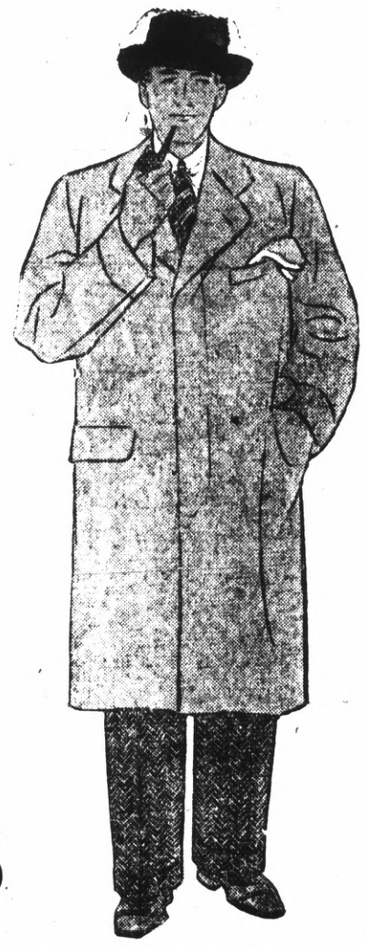

4 Outstanding Groups

$19.85 $26.85 $34.85 $44.85

A Group of CAPS

Reg. $1.50; Now 95c
Reg. $2.00; Now $1.35
Reg. $2.50; Now $1.85
Reg. $3.00; Now $2.35

Men's Silk HOSE

Reg. 65c; Now 43c
Reg. 75c; Now 57c
Reg. $1.00; Now 79c
Reg. $1.25; Now 89c
Reg. $1.50; Now 97c

EXTRA! WOOL SHIRTS

Regular $3.25 and $3.50; Now $2.35
Regular $4.00 and $4.50; Now $2.85

WORK SHIRTS

$1.00 UNION MADE; Now 74c

W. S. McRacken
ALL THAT MEN WEAR
Macdonald at Sixth

TIES

Regular 50c and 65c; Now 39c
Regular $1.00; Now 79c
Regular $1.50; Now $1.15
Regular $2.00; Now $1.37
Regular $2.50; Now $1.85
Regular $3.00; Now $2.15
Regular $3.50; Now $2.35

IN THE REALM OF SPORT

PULLMAN SOCIAL CLUB LEAGUE IN BOWL MATCHES

In the Pullman Social club bowling games played in the Y. M. C. A. alleys, Team No. 1 took all four points from Team No. 2, while Teams No. 3 and No. 4 bowled a split. No. 4 taking one game and the total pinnage.

Pickering was high man with Hawkes a close second, only 52 pins separating the high and low man. Their "brotherly love" holds the two close together, even in bowling matches.

P. Gandie, of Team No. 2, "felt " for the pins during the first game and did not want to hurt them by knocking them down.

C. W. Melvin was alley manager Scores were as follows:

TEAM NO. 1

Vink	137	112	154	403
Darnelle	134	160	161	455
Kaiser	121	148	149	418
Herman	152	166	150	468
Schwartz	148	150	152	450
TOTALS	192	736	756	2184

TEAM NO. 2

Heims	153	130		283
H. Gandie	109	154	152	415
Cullen	139	132	154	425
P. Gandie	97	137	161	395
Nelson	118	158	141	417
Gravelini			144	144
TOTALS	616	711	752	2079

TEAM NO. 3

E. Manday	154	140	154	448
Hawkes	168	154	178	501
Hasting	155	149	152	456
Pickering	174	158	172	504
McCrindle	129	141	154	424
TOTAL	780	742	811	2333

TEAM NO 4

Washburn	157	136	158	451
H. Mannday	131	154	132	417
Sillers	122	155	153	430
Elsaser	154	159	156	469
Meyers	156	155	158	469
TOTAL	720	759	757	2236

JACKSON—Grading work to start on three-mile section of Alpine state highway.

Soccer League to Play Game Sunday

The play-off in the East Bay Soccer league will take place on next Sunday afternoon at 2:30 at Idora park.

At the close of the league schedule the Sons of St. George and the Neptune Beach teams were tied with 27 points each, and as in the 1922-23 schedules when the same two teams met, will fight it out with an extra game Sunday.

In the play-off two years ago the Sons won 3 to 2. They expect to "repeat" this year. Every man is feeling "fit" and they will field their regular team.

The Neptunes, however, have a fast young combination and defeated the Sons two weeks ago, one goal to none. The Sons won from the Neptunes by the same score in the first half of the season.

From all these indications a very closely contested game is assured next Sunday.

Presbyterians Beat Wesleys

The First Presbyterians took the Wesley M. E.'s down the line to the tune of 24 to 10 in the first game played in the Y. M. C. A. last night in the church basketball league. Rodrigue and Powman started for the Presbyterians with 10 points apiece. The game was much faster than the score would indicate, the goals being made at long intervals.

In the second game, between the Community Methodists and the San Pablo Baptists, the scores were tighter, being 26 to 22 with the Methodists in the lead. The Baptists' star was Pinto, who locked off 10 points out of the 22 and Roberts contributed 10 points toward the 26 for his team. In this game the tallies were even all the time up to the last period when the Methodists forged ahead and clinched the game.

Alberts Defeat Club Cage Team

In an exciting and hard fought game the Alberts basketball team was defeated by the Club team last night in the Junior high school gym by the score of 21 to 20.

The game was a fight from the start of the whistle until the close of the contest, with the result always in doubt up to the final minute of play. Cornell and Usher played showed up well for Alberts, while Muth and Kamb were the outstanding players for the winners.

The other game of the evening was won by the Kearney Furrer team, who took the LaMoine Drug five down the line, 30 to 15. This game was slow and uninteresting, and the result was never in doubt. Pat Wright was the star for the winners getting 10 baskets. Healey showed up well for the losers.

Line-ups follow: Kearney Furrer—Clay, Gillan, Wright, Schreuder, Lavender; La Moine—Healey, Greathouse, Kiraly, Laughlin, Fanning, McLaughlin, Moore. Alberts—Usher, Cornell, Meyer, Freely, Barg, Keller; Club—Muth, Carson, Prolo, Kamb, Anderson and Austin.

Baseball Season Opens March 7th

The baseball season of the Richmond high school will open on March 7, when the Alameda high school team will cross bats with Coach Hill's squad, according to announcement made yesterday. It is also expected that a game will be arranged with the University of California Frosh team.

The baseball schedule arranged so far includes the following games: Roosevelt high of Oakland at Richmond, March 14; Mission high of San Francisco at Richmond, March 21; Fremont high at Richmond, April 11. Effort is being made to schedule several games with varous other schools in the bay district.

MAJ. DALY, EX-GRIDIRON STAR, MAY BE ADVISOR TO HARVARD COACHES

Maj. Charles D. Daly, former Harvard and West Point quarter back star, has been assigned to duty at Harvard University in June to take charge of the reserve officers' training work there. This announcement has just been made by Secretary of War Weeks. It is believed that Maj. Daly will be available for football service in the capacity of advisory coach.

Junior Hi Ties With Berkeley

An even break was the best that could be accomplished yesterday afternoon by the Junior high school in their two basketball games with the Burbank Junior high school of Berkeley at that city. The unlimited team was defeated, 8 to 7; and the 120-pound team won by the score of 8 to 2, taking ample revenge for the beating of the big boys.

High Girls Play Exciting Game in Basketball League

Coming from behind with a rush, and shooting baskets almost at will, the first team of the Junior class defeated the first Senior team, 26 to 18 in the girls basketball games played at the high school this week.

At the end of the first half, the Seniors were leading, 12 to 8, and seemed to have the game safely won. But with the beginning of lay in the second period, the Junior team began to show what they could do when the really felt like playing, with the result that it was not long before they had taken the lead and treated the dignified Senior to a most disgraceful beating.

These two teams will probably play the semi-finals, for the championship of the school as they are now far in the lead in the standing of the league. The semi-finals will begin a week from Wednesday, according to announcement made yesterday.

Handball League Adopts Rules at Meet Last Night

The rules to govern the handball tournament to be started at the Y. M. C. A. next week were drawn up last night and selections were made for the contestants in the first heat of the elimination contest.

It was decided to hold the games on the Y. M. C. A. courts, under the rules laid down in Spaulding's catalogue, using the regulation ball. All players must wear tennis shoes but may wear any kind of gym suit desired.

The contestants in the first games are as follows:

McKee vs. Mueller.
Harlow vs. Goldman.
Woolslaqer vs. Chambers.
Hannon vs. Knott.

The winners of these games will pair off and play the second heat and the victors of this will battle for the championship.

Four Day Easter School Vacation

Four days' vacation will be given the children of the Richmond school at Easter time, according to announcement made by Miss Nora Ashfield, assistant superintendent. School will let out on April 6 and will begin on the tenth. School will close for the summer vacation June 5, of this year, Miss Ashfield said.

Daily Cross Word Puzzle

HOW TO SOLVE THE CROSS WORD PUZZLE

The way to solve the Cross Word Puzzle is to fill in the white squares of the diagram with the words which agree with the accompanying definitions. The definitions are numbered to correspond with the numbers on the diagram.

Any word defined in the text under "HORIZONTAL" will begin at its number, shown on the diagram, and will extend all the way ocross to the first black space to the right of that number. That is, the word must begin in the square that contains its identifying number, and exend as far as the white squares continue uninterruptedly.

Any word defined under "VERTICAL" will also begin in the white space that contains its number, but will extend downward as far as the white spaces remain uninterruptedly.

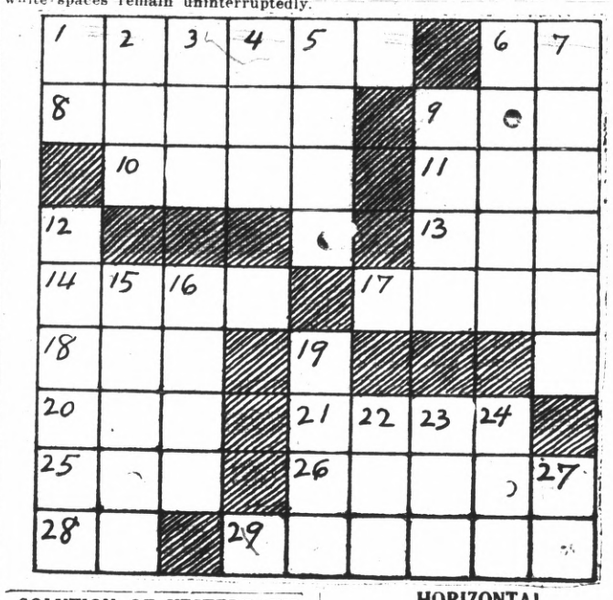

SOLUTION OF YESTERDAY'S PUZZLE

HORIZONTAL

1. Emerge
6. Posterivt (ab.)
8. Rotates
9. Strike with a club
10. Knot
11. Monkey
13. Away from land
14. Native of Arabia
17. Origin
18. Fragment of Cloth
20. Governor General P. I. (1905-06)
21. Prepare for publication
25. Resembling (suf.)
26. City on shore of Dead Sea
28. None.
29. Tropical fruit

VERTICAL

VERTICAL
1. Near
2. Play on words
3. Professional (ab.)
4. Conclusion
5. At sea
6. Document
7. Vapors
9. Support
12. Home town of President Harding
15. Wireless telephone
16. Old
19. Table land
22. Put on
23. Girl's name
24. 2000 pounds
27. Mama

Sucribe For The RECORD-HERALD

Parlor
Observation
Cars
To Sacramento
Marysville - Colusa
Oroville - Chico
Woodland
Dining Car on
5:10 p. m. Train
SACRAMENTO
SHORT LINE

San Francisco-Sacramento R. R.

UNCLE WIGGILY'S TRICKS

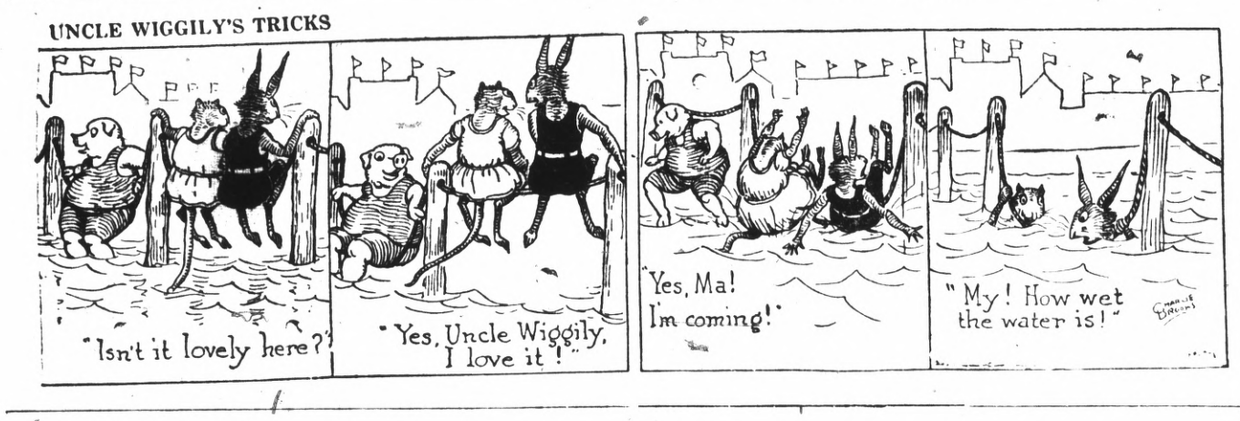

THE GEEVUM GIRLS

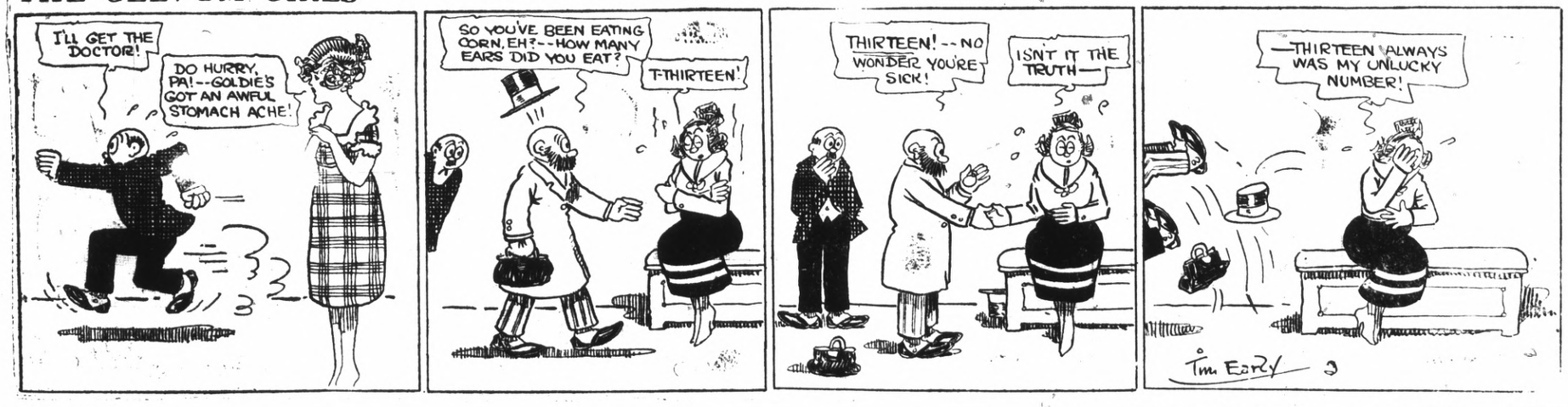

REPLACE THOSE ILLEGAL LENS
— from our stock of Ford, Parabolite, and Bausch & Lomb lense.

They meet all requirements of the headlight laws.

Give Us a Call When in Need of Electrical Service

EARL
Corey's Garage
SALES Ford SERVICE
El Cerrito. Phone Berk. 9403-R-3
San Pablo and Cypress Avenue

HITT AND RUNN—Hop Evidently Expected Bull to Carry Out His Promise to the Very Letter! BY HITT

No matter what you may wish to buy or sell—make use of The Record-Herald's "Classified" columns. All ads are CLASSIFIED in groups to make this a quick finding section as well as a profitable one.

CLASSIFIED ADS

Unlimited opportunities present themselves daily in the form of "Classified" Ads. Do you take advantage of them? Today's opportunities is tomorrow's profits Read them now.

CLASSIFIED ADVERTISING RATES

1c Per Word Per Day

Minimum Charge 35c

CLASSIFIED INDEX

1. Lodge and Meeting Notices.
2. Lost and Found.
3. Special Notices—Personals.
4. Help Wanted—Situations Wanted.
5. Automobiles.
6. Real Estate For Sale.
7. Business Opportunities. Investments.
8. For Rent—Rooms, Houses, Apts., Flats.
9. For Sale—Miscellaneous.
10. Wanted—Miscellaneous.
11. Business Directory.

1—Lodge & Meeting Notices

SONS OF ST. GEORGE—Gladstone Lodge, No. 531, meets first and third Tuesday at Moose Hall at 8 o'clock p. m. B. Banner, Secretary; R. F. D., Box 147, Richmond, Fred Powell, president.

GOLDEN GATE COUNCIL, No. 3, Junior O. U. A. M., meets Wednesday nights, in the small hall in W. O. W. Hall. O. H. Benne, Recording Secretary, P. O. Box 1131, Richmond, Calif.

NATIVE SONS—Of Golden West, No. 217, Edward Peterson Stege, President; R. H. Cunningham, Secretary 520 Ohio Street. Meeting nights, first and third Tuesday of the month. Meeting place, Redman hall, Eleventh Street and Nevin avenue.

KNIGHTS OF PYTHIAS—Richmond Lodge, No. 13 meets every Wednesday night at K. of P. hall, 5th St. near Macdonald. Visitors always welcome. Mitchel Slosile, C. C.; F. G. Blackhart, K. of R. and S.

3—Special Notices, Personals

LEADING CLUB, largest, most reliable for lonely people; confidential descriptions free in plain sealed envelope ;thousands wealthy members; if sincere, write; established 20 years. Old Reliable Club (name copyrighted,) Mrs. Wrubel, Box 26, Oakland, Calif. 4-26-tf

HOME LIFE INSURANCE CO., of New York desires agents in Richmond. Paul S. Kantz Mgr. 404 Claus Spreckles Bldg. San Francisco. Phone Kearney 4474. 1 11 4t

2—Lost and Found

LIBERAL REWARD— for return of black dog, long hair, long whiskers, 4 brown feet, 5 white toe nails, answers to name of "Barney" to 66 Fifteenth St. Telephone Rich. 118. 1-7-3t.

LOST—Party who found purse Wednesday evening kindly return it to owner. 1 11 1t.

4—Help Wanted, Situations Wanted

WANTED—Men to board and room in private home. Apply 530 Fourth street. 1 7 6t

WANTED—Old False Teeth. We pay high as $10 for full sets. Don't matter if broken. We buy crowns, bridges, Western Metal Company, Bloomington, Ill.

HELP WANTED— Salesman to sell coal. Good money. See H. M. Schrader at 3 2nd St. Richmond, Calif. 1 6 tf

AGENTS—$45 cash for 3 days spare time work. If you can sell anything you can sell my All-Wool $40 Suits and Overcoats for $23.75. Also boys suits $11.75. Make $90 week steady. Big sample outfit FREE. No Deposit, no waiting. JOHN G. LONGWORTH and SONS, Dept. 515—1301 W. Congress St., Chicago.

WANTED— Maried man with car, neat appearance, pleasing personality, work in Richmond and Contra Costa County, position permanent, pay $35 to $60 a week according to ability, splendid opportunity for ambitious man to advance. Write today! Box 1120

Center Transfer
BAGGAGE AND EXPRESS
PIANO & FURNITURE MOVING
517 Macdonald Ave., Richmond
D. L. CENTER, Prop.
Phones 643-J. Res. Ph. 1224-W

6—Real Estate For Sale

WATSON REALTY
SUDDEN SERVICE

Just off Macdonald Avenue—6 room with large basement for workshop or business, in fine location. $4750. Terms.

CHEAPER THAN RENT— 4 room house, lots 50x110 with alley in rear. Garage. Fruit trees, one block from school and cars. $3200.00 Small payment down and $30 per month.

FINE LOCATION 5 room house with garage and large wood shed, lot 37x100. Newly painted and papered. Move right in for $500 down and $35 per month. Total price $3750.00.

A NEW HOME— 5 rooms with wall bed and two bedrooms, oak floors, cabinet kitchen, very large basement. Plenty of sunlight. $4800. $500 down and $20 per month and interest.

ON BISSELL AVENUE— 5 room house with one lot. $2350.00 $400 down and $25 per month.

ON TENTH ST. CLOSE IN— 6 room house with two lots, garage for two machines, large basement, $4750.00 $700 down and $40.00 per month.

H. O. WATSON
REAL ESTATE and INSURANCE
Phone Richmond 180
O. J. Ripley, Sales Manager

Leo Persico
MONEY TO LOAN ON IMPROVED REAL ESTATE

Income Business Property

$5500—Easy Terms! 3 stores, on 2 corner lots, 50x112 In heart of city. Property worth $7000; sacrifice on account of sickness.

$2750—$800 Down 5 room modern home; 1 block from 11th and Macdonald Avenue. A real bargain.

$3500—$700 Down 4 room modern home; garage; near 23rd Street, on Downer.

$3400—$250 down; 5 rooms modern home, 2 lots on 17th street; garage; basement.

$1700—$100 down; 3 rooms, 4 lots; street work in; North Richmond

$2350—$500 down; four rooms, completely furnished on Sixth st., block from bank.

$300—$400 down; 6 rooms with modern conveniences; basement.

$5000—$500 down; 6 large rooms; modern; all up to date; built-in fixtures; on 2 lots; in rear is a nice 4 room cottage; rented income $30 month; including furniture.

$3850—$500 down; 4 rooms; wall bed brand new; breakfast nook, near 23rd street.

$1900—$100 down; 5 room up to date bungalow; lot and half; close to 23rd street.

FOR RENT

Store on Macdonald	$50.00
5 rooms, 6 lots, garage	$25.00
4 rooms and garage	$25.00
Store, good location	$30.00
5 rooms, near 23rd Street	$20.00

YES, I HAVE OTHERS
FRANK S. FOSTER
WITH
LEO PERSICO
1015 MACDONALD AVENUE
PHONES 54 and 572

RICHMOND MULTIPLE LISTING BOARD

"Co-operation Means Service"

The ferry boat El Paso has made her maiden trip on the San Francisco to Richmond run; her next trip will bring commuters; hence buy your realestate now before the rush. Demand creates high prices.

Appraisal Sales Co.
2234 Macdonald Avenue
Burg Bros.
309 Twenty-third Street
Sidney S. Clark Co.
715 Macdonald Avenue
M. A. Hays Company
2216 Macdonald Avenue
Isaac Lester
314 Sixth Street
Harry Plate
610 Macdonald Ave.
W. J. Richards
915 Macdonald Ave
E. P. Vaughan
814 Sixth Street.

6—Real Estate For Sale

Talk to Lester—
& SWEETSER
909 Macdonald Ave.

HOTEL: COMPLETELY FURNISHED AND FULLY EQUIPPED. 60 rooms. Centrally located. $27,000—(183)

CHICKEN RANCH: 4 acres, 4 room house, barn, 5 chicken houses, level land on highway, half mile from town. 2 inexhaustible wells tank, electric pumping outfit. $3250.—(76)

FRUIT RANCH: 2½ acres, level, on highway, block from school, in almonds, pears and walnuts, 5 years old. $1250.—(154)

ARTISTIC HOME: 5 room modern dwelling near high school in Martinez. Garden, Fruit trees, berries, garage, chicken house. Rented for $30. Fine condition. $3000. Half Cash.—(69)

FRUIT RANCH: 6 Room House garage, barn and chicken houses, 6 acres in grapes and berries, under irrigation in good interior town, $8000. Will exchange for Richmond property.—(189)

LODGING HOUSE: 15 rooms, completely furnished, centrally located, rent $55. Always full. $1800.—(147)

MODERN 8 ROOM DWELLING AND BASEMENT GARAGE: Party furnished, Centrally located $5500. Easy terms.—(123)

FRUIT AND GRAPE RANCH: 40 acres near Santa Rosa. 24 acres in Pedreceros and Alicantes grapes. 4 acres in Prunes. 5 room house, large barn, chicken houses, Fully equipped winery, etc. $17,500. Terms—(195)

INDUSTRIAL SITE: 13 acres on 2 railroads. Best Site in Richmond. $2500. an acre. Will lease for 5 years with option.—(184)

INDUSTRIAL SITE: Small block in Richmond on S. P. R. R. Has Spur Track. $1800. Terms.—(58)

BUSINESS PROPERTY: 5 large stores inc. Corner. Centrally located. New, Rented for, $190. $21,000. Terms Conventional.—(146)

7 ROOM, 2 STORY HOUSE: 2 lots, double garage, good location, fenced. $4000 Terms easy.—(196)

5 ACRES ORCHARD and 2 HOMES: $14,000. Cash. Full bearing fine fruit trees. Good location.—(172)

5 ROOM HOUSE: Good condition and Location, Modern Artistic Interior $2600. Very Easy terms.—(137)

FLATS: 12 rooms rented for $70. Price $6300. Terms. Will trade for Good Ranch.—(94)

FLATS—16 rooms arranged for 4 room or 2 room apts. Completely furnished. Garages. Furniture and Business $1200. Rent $50. Easy terms.—(134)

TALK TO LESTER
& SWEETSER
909 Macdonald Ave.

Sucribe For The RECORD-HERALD

NEW OFFICE
of
Union Transfer & Storage Co.
Is Now At
909 MACDONALD AVE.
For Service Call Richmond 26.
8 A. M. to 6:30 P. M.
After 5:30 P. M. Call E. L. Davis
Phone Rich. 340.

MODERN HOMES TO LEASE

Two up-to-the minute new homes. Each has four-rooms, built in bath. No wall beds, breakfast nook set, fireplace, perfectly floored, with or without garage.
On corner Twenty-third Street and Dunn Avenue. On street car line.
We are authorized to rent, these new dwellings on one year leases only to discerning tenants without young children. If you are looking for something above the average, a call will be worth while.

MEMBERS OF RICHMOND MULTIPLE LISTING BUREAU

Appraisal and Sales Corporation of Calif.
Real Estate—Investments—Insurance
TELEPHONE RICH. 2200
2234 Macdonald Ave. Richmond

E. P. VAUGHAN
REALTOR
Phone Rich. 233 1303 Macdonald

Member Multiple Listing Board

Investment Opportunity

APARTMENT HOUSE FOR SALE — Two 3 rooms—Six 2 rooms apartments. Completely furnished. The most up to date, finest constructed apartment house in the down town section of Richmond at a price that will give a net return of at least 11 per cent. on the investment. $24,150.00 total price. Very easy terms.

An independent living for the rest of your days for $24,000.

This is Bona Fide. Don't pass it up. If you are looking for an investment.

E. P. VAUGHAN
Phone Rich. 233 1303 Macdonald

BURG BROS, Inc.
BARGAINS

Make $400. on a lot near 21st and Clinton. Cost $750.00.

Will sell for $350. All street work completed and paid for.

2 lots in "Acacia Drive" $500. for both. Beautiful lots fully improved and worth double the price.

BURG BROS., Inc.
309 23rd Street. Phone Rich. 730

Investments

$10.00 TO $50.00 QUICKLY
To The Many Workers
Rates lowest. No security, no publicity. Best and most private terms. What National banks do for big business, we do for the man or the woman who works.
H. L. DRAKE

EXCHANGE—Lot, North Rich. 40x106 to alley, for car. Owner 668 3rd St. 1-21-5t

8—For Rent—Rooms, Houses, Apts., Flats

FOR RENT—Furnished house at 436 Thirteenth St. 1 24 6t

FOR RENT—Furnished room in Protestant family. Inquire 176-9th St. 1 24 3t

FOR RENT—3 room cottage with garage $16.00 per mo., 728 Eleventh St. 1 24 6t

FOR RENT—Room and Garage, 310 Bissell; Phone 416-W. 1 24 3t

FOR RENT—3 furnished rooms with garage. Apply 640 15th St. 1 24 5t

FOR RENT—Nice large Sunny front room. Prefer gentlemen, $3.00 a week. 331 Chanlor. 1-23 3t

PIANOS FOR RENT
You can rent a piano by the month from A. Winters at 11th and Macdonald. 7-10tf.

FOR RENT—3-rm, fur. apt. $20. Light and water inc. Apply 577 Fifth St. 1-18-6t.

FOR RENT—$15.00 a month, 4-rooms and bath, water free, gas and electricty, wash trays, chicken yard; just painted and papered. 1 block from cars. S. H. Gnaga, agent, 146 Washington ave., phone Rich. 2322. 1-9-tf.

These Painters Carry
LIABILITY INSURANCE
ZEB KNOTT
Sherwin-Williams Paints, Stains and Varnishes
All Grades of Wall Paper
PAINTING AND PAPER HANGING
319 North Seventh Street
All work guaranteed.

I make and acknowledge all kinds of legal papers; deeds, mortgages, contracts, leases, etc. Homes for rent fire insurance.
H. G. STIDHAM
NOTARY PUBLIC
163 Washington Ave.
Office Phone 868; Res. Phone 920.

If any resident of Richmond knows of families in distress or need, kindly report same to the Societies handling relief. Phone Richmond 1340 of Richmond 835. 3 25-tf

"LET MAYER DO IT" if you want your old suit made like new. Phone 452; cleaning, mending, repairing, or pressing. Wor kcalled for and delivered. Mayer's American Cleaning Works ,1116 Macdonald Avenue. 4-11-tf

W. M. PENNINGTON
Cement Contractor
1826 Bissell Ave.

9—For Sale—Miscellaneous

FOR SALE—Puppies from prize winning Scotch collie, stud dog. Price $10 to $15 each. Phone R-1305 or call at 512 Standard ave, Richmond. 1-18-6t.

FOR SALE—Baby chix—R. I. Reds, Golden Buff and White Leghorn ready Jan. 28. Other popular breeds a matter of correspondence. Enoch Crews, Sea Bright, Calif. 1-23 2t

FOR SALE OR TRADE 12 acres near Oakdale all under irrigation in alfalfa, Vineyard and Family orchard; good plastered house, new barn, 2 chicken houses; granery, wagon shed and traphouse; windmill tank and tank house, water piped to house, chicken houses and barn. Inquire H. J. Bly, 300 Golden Gate, Richmond.

SNAPS IN HOMES, TOWN LOTS and FARMS—I have some town lots, farm property, and home places, which are bargains because my clients have to get action regardless of price of terms. See me, at 23rd Street and Emeric, or leave word with Mr. Hulaniski at 6th & Macdonald, and I will call. George Wood. 12-29 tf.

FOR SALE One acre of ground; 4 rm. house. All conveniences. Double garage, Chicken house. One block from carline. Easy terms. Bargain for cash. For particulars phone Martinez 497-J. 1 24 7t

FOR SALE—4-bur. oil stove with shelf cheap. Good order. Kewpie Cafe, San ablo. Phone 829. 1-21-3t.

10—Wanted—Miscellaneous

BOARD and ROOM—in private family excellent meals; Mrs. Nelson 214 Bissell. Phone 313-J. 1 24 3t

FOR TRADE Lots ½ block from Macdonald on 4th, for lots facing San Pablo in Richmond Annex. P. O. Box 1004 1 24 2t

WANTED—Experienced saleswoman familiar with selling and making drapes in furniture store. Good position for right party. Apply L. H. Schrader Co. Ask for Mr. Johnson. 1-22-6t

WANTED—Capable man to represent us as district manager in this territory. Our organization is the oldest of its kind in the health and accident field and offers a splendid opportunity to a man who will work to attain success. Experience is not essential. Our field manager will be in Richmond on September 20th to interview applicants. Give full particulars about yourself in first letter. Address Inter-State Business Men's Accident Association of Des Moines Iowa.

11—Business Directory

W. W. FRASER, M. D.
Homeopathic Physician and Surgeon.
Office 707 Macdonald. Pillow Bldg.
Phone 839-W.

DR. J. T. SPALDING
Physician and Surgeon
DR. CLARA SPALDING
WOMEN and CHILDREN
Telephone: Richmond 20
Office 803 Macdonald Ave.

NOTARY PUBLIC
REAL ESTATE and INSURANCE
Phone Richmond 180
O. J. Ripley, Sales Manager

TYPEWRITERS
SOLD REPAIRED
KEARNEY-FURRER
Phone Richmond 7.
721 Macdonald Ave.

SAFETY FIRST—
Your clothes are insured every moment they are out of your house.
C. O. D. CLEANERS AND DYERS
(Established 1909)
Works ..... 2409 Macdonald
Phone Richmond 683

MRS. JOHN PETERS
Divine Healer
TELEPHONE 581.
297 Critchett Ave.

C. J. LAMBRECHT
COAL—WOOD—FEED
Rock—Gravel—Cement
Castle Gate, American Block, Rock Springs, King, and Pennsylvania Blacksmith Coal.
Scratch Feed, Egg Mash, Hay, Grain, Mill Feed.
OFFICE—2207 Macdonald Ave.
Phone 1058
YARD—5th at Willard, Phone 1192

J. B. McKENZIE
1202 Macdonald Avenue, Phone 632

$1,800.00—4 room house, 2 blocks from Macdonald avenue. Small payment down $25.00 a month.

$3350.00—New 4 room Bungalow, Hardwood floors.

2 lots, 2 blocks from Macdonald Avenue, terms. 2 lots, Central Location, $550.00 Terms.

H. L. HAWKINS,
Sales Manager
1202 Macdonald Avenue Phone 632

Golden Gate Ferry Schedule

Leave Sausalito		Leave S. F. Side Foot of Hyde St.	
4:30	2:00	5:00	2:30
5:30	2:30	6:00	3:00
6:00	3:00	6:30	3:30
6:30	3:30	7:00	4:00
7:00	4:00	7:30	4:30
7:30	4:30	8:00	5:00
8:00	5:00	8:30	5:30
8:30	5:30	9:00	6:00
9:00	6:00	9:30	6:30
9:30	6:30	10:00	7:00
10:00	7:00	10:30	7:30
10:30	7:30	11:00	8:00
11:00	8:00	11:30	8:30
11:30	8:30	12:00	9:00
12:00	9:00	12:30	9:30
12:30	9:30	1:00	10:00
1:00	10:30	1:30	11:00
1:30	11:30	2:00	12:00
	12:30		1:00

Extra Service Saturdays and Sundays

SUBSCRIBE FOR THE RECORD-HERALD —GET THE LATEST NEWS

AN INTERESTING BOOK

The FONG WAN HERBALIST has been continuously retained by the same company for nearly ten years, during which time he has relieved over 8000 sufferers.

He is the author of a most instructive series of articles on the "Chinese Theories of Disease and Methods of Healing."

He has recently compiled and published an attractive book entitled "Herb Lore," which contains many articles from his pen as well as 100 testimonials selected from those given by his patrons. Copies of this book may be obtained gratis at the FONG WAN OFFICE by persons interested.

FONG WAN HERB CO.
576-78 10th Street
Oakland, Cal., formerly of 548 Eighth St. Office hours 9 to 7 daily; Sunday, 9 to 12 m. Phone Oakland 3767. Consultation free.

Phones—Office 439 Res. 852
BERT CURRY
UNDERTAKER and EMBALMER
Ambulance Service
332-336 11th St., near Macdonald

Have your suit cleaned and pressed at Black's, Tenth and Macdonald avenue. Phone 723. We call and deliver. Prompt service and good work.

FOR GOOD TAILORING OF ALL KINDS SEE
M. CONRAD
Ladies' and Gents'
TAILOR
Clothes Made To Order of Every Description
PHONE RICH. 1403-J
254 TENTH STREET
(Opposite Lincoln School)

ROMEO-VALLEJO FERRY
SIX ROUTES ON THE BAY
6
THE SHORT WAY

THE DEPENDABLE AUTOMOBILE FERRY Route offers motorists the shortest and most direct means of transportation from Oakland, San Francisco, and all points south, to Vallejo Sacramento, Sonoma, Napa and Lake counties and all points north.

Lve Oakland Side at "Short Way" A.M	P.M.		Lve. Vallejo Side at Morrow Cove A.M.	P.M.
†6:00	2:40	Quick Lunch On All Boats	†5:45	2:20
6:30	3:00		6:15	2:40
7:00	3:20		6:45	3:00
7:30	3.40		7:15	3:20
8:00	4:00		7:45	3:40
8:20	4:20		8:20	4:00
8:40	4:40		8:40	4:20
9:00	5:00		9:00	4:40
9:20	5:20		9:20	5:00
9:40	5:40		9:40	5:20
10:00	6:00		10:00	5:40
10:20	6:20		11:20	6:00
10:40	6:40		10:40	6:20
11:00	7:00		11:00	6:40
11:20	7:20		11:20	7:00
11:40	7:40		11:40	7:20
NOON	8;00		NOON	7:45
12:00	8:30		12:00	8:15
P.M.	9:00		P.M.	8:45
12:20	9:30		12:20	9:15
12:40	10:00		12:40	9:45
1:00	10:30		1:50	10:15
1:20	11:00		1:20	10:45
1:40	*11:30		1:40	*11:15
2:00	*12:00		2:00	*11:45
2:20	*12:30			*12:15
	* 1:00			*12:45

*Saturdays, Sundays, Holidays —Extra Trips During Heavy Traffic †Sundays and Holidays only.
Aven J. Hanford, Pres. & Gen. Mgr.

PAULSEN'S
TIPS!

Beautiful 6 room home $6500—This property is on 2 corner lots in fine residence district. It is modern in every way. Garage. Property is worth at least $7500. Owner sacrificing at $6500, $100 down. If you want a good home, here is your opportunity.

2 Corner Lots on 19th street.—Street work done. An absolute gift at 900.

2 Corner Lots on Garvin—all street work in and paid. Only $750. You can't go wrong on this corner.

PAULSEN REALTY SERVICE
California Theatre Building.
Telephone Richmond 825
Night phone: Rich. 322-W.

TO WHOM IT MAY CONCERN:

In reciprocation of the wonderful cure effected through the medium of Dr. Wong Him's herbs and his thorough knowledge of every human ailment, I desire to state briefly the terrible sufferings experienced by myself for other thirty years, thus guiding anyone who may desire relief from attacks of any nature:

I had been afflicted with cancer and Bright's Disease, also catarrah of the head for a period of over thirty years. Learning of the extraordinary cures resulting from the herb treatments of Dr. Wong Him'. I decided to seek relief if possible through this course, being to some extent skeptical, due to failures of other eminent specialists to effect any amount of relief.

A complete treatment of the above herbs have resulted in relieving me entirely of these affliction and my head has been cleared of all traces of catarrh. Pains in back and headaches have ceased and am again able to enjoy perfect health.

The above has been absolutely unsolicited and my only home is that same may prove of great benefit to all sufferers who may read it.

MRS. E. HUBER, 2407 38th Ave.
MR. P. HUBER, 2407 38th Ave.
Oakland, Calif., April 9, 1924.
2047 Webster St. Lake 429.

LOS ANGELES, CALIFORNIA
HOTEL LEE
W. M. B. CLARK, PROPRIETOR
SIXTH AT FIGUEROA ST.
Phones 10743 Pico 1007

ANY HOTEL reflecting the comfort of competence, the solidity of substance, the good taste for refinement. Attractive for women alone and to the "whole family." Service not unlike a well appointed, generously conducted patronized and recommended.

Commercial, residential Location central and unexcelled. Modern, European, Rated reasonable.

Dis. Chan & Kong
901 CLAY ST. CORNER NINTH
OAKLAND CALIFORNIA — PHONE OAK 9949

CHINESE EXPERT HERBALISTS.
How to Get the Best Results and Keep Well.

Chang & Kong

Our specially imported herb remedies of over 3000 varieties have been used in China for centuries. They positively relieve the various diseases whether your ailment be of the lngs, stomach,heart, liver, kidneys, bladder, or if your are afflicted with indigestion, asthma, catarrh, blood poison, (including blood disorder and high and low blood pressure,) rheumatism, appendicitis, piles female affication or any other known complaint, our wonderful herbs will not only give immediate relief, but will absolutely cleanse every impurity from your system by our Chinese Herb specialtist. All ailments of whatever nature successfully treated by our wonderful, life-giving Chinese herbs.

When your case is given up as hopeless by others, give us a trial.

Many testimonials by people who have been cured by our herbs

Herbs sold. Prices Reasonable
Consultation Free.
HERB SPECIALISTS
901 Clay St., Corner 9th St.
OAKLAND, CALIF.
Hours 8:00 a. m. to 8:00 p. m.
Daily—Sundays, 8 a. m. to 2 p.m.

KEY SYSTEM CO. TO MAKE LARGE IMPROVEMENTS

OAKLAND, Jan. 23.—The Key System Transit Company is now consulting with City Attorney Leon Gray in an effort to agree upon a charter amendment permitting investment of the Company's funds in extensions and betterments.

This statement was made in a letter from President C. O. G. Miller to Commissioner Clyde S. Seavy, who had written him inquiring regarding the intentions of the Company in view of the fact that a preliminary conclusion of the joint transportation survey now under way also shows that additional trackage will be necessary if the final report is to result in constructive benefits.

PRESIDENT'S ANNOUNCEMENT

In this connection, President C. O. G. Miller makes the following announcement:

"It is our suggestion that an enabling act be submitted to the electors at the municipal election in April and presented to the present Legislature for approval during the present session, simple in its terms and leaving to the discretion of the City Council the imposition of such conditions as may be deemed by them essential to the protection of the public interest.

It is the earnest desire and a fundamental principle of policy of this Company to give to the communities which we serve, the best street car and transbay service in the United States. We recognize the public need and demand for increased facilities in the congested areas, as well as in the suburban districts.

Money First Problem

"One of the first problems the transportation company must meet is the necessity of raising the money required to bring its service up to community needs. This money can only come from two sources an increased fare, or an increased capacity for borrowing. In order that the necessary money can be borrowed, it is essential to convince the lender that he will receive back, when due, the amount of his loan and in the meantime a reasonable rate of interest. Since the operation of the system is dependent on permission from the cities, the period of time during which such permission is to be extended is an important element in all financing operations. It is impossible to finance improvements under short term franchises. It is equivalent to asking an owner to make improvements to property held on a short term lease.

Extensions Surveyed

"For a year, engineers appointed by the Railroad Commission, and by our company have been investigating traffic needs of the East Bay Cities and, we understand, are about ready to report. We also understand that part of their report will be recommendations that extensions and betterments running into large sums are needed to improve service. The Company is willing to make these expenditures provided the necessary funds can be obtained and provided a reasonable expectation can be indulged that the people from whom these moneys are obtained, will be safe in fixing of an adequate return on the investment and the continued right of the Company to operate the property under proper conditions for a proper length of time."

LARGEST ROCK-FILL DAM IN WORLD WILL REVELOP 36,000 HORSE-POWER AT DIX RIVER PLANT IN KENTUCKY

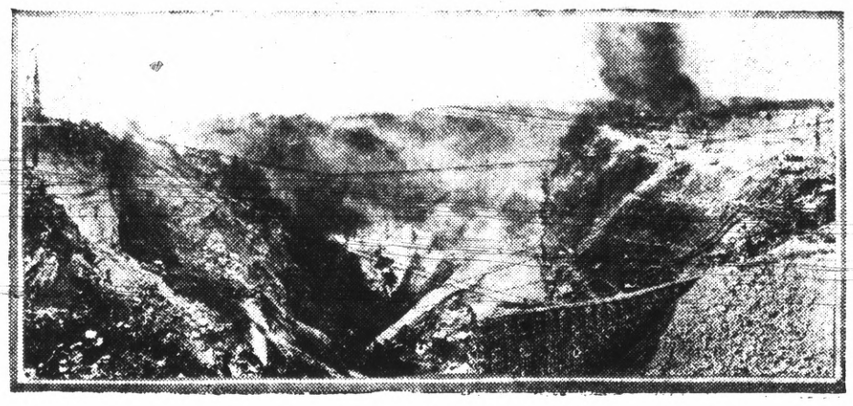

Twelve miles from Burgin, Ky., a great dam is under construction, which when completed with enable a hydro-electric plant to develop 26,000 horse-power. This is 13,000 more than is developed at the Roosevelt Dam in Arizona. The current will be transmitted from the Dix river plant over 205 miles of lines to parts of Kentucky.

Estate of Fire Victim Probated

Letters of administration in the state of William H. Pfensig, Richmond fireman, killed several months ago in fighting a blaze at the Certainteed Products Company plant, are asked by George Lee, in a petition filed in Superior Court yesterday through Attorney T. H. De Lap Lee is acting on nomination of Pfensig's mother, Bertha Pfensig. The estate consists of Richmond property valued at $3,000.

AROUND THE HARBOR

The steamer Vinita, Captain Kettlesen, of the United American line, 37 days from Baltimore via Los Angeles 24 hours, arrived in this port Thursday and sailed yesterday for Seattle ultimate destination Baltimore.

The Standard Oil tanker S. C. T. Dodd, Captain Smith, 29 days from Philadelphia, via Balboa 12 days, docked in this port yesterday in ballast to the Standard Oil company.

The steamer Stanley Dollar, Captain Bulger, 41 days from Portland, Maine, via Los Angeles 36 hours, sought docking space here to discharge a cargo of merchandise but was turned back to San Francisco on account of lack of space.

The tanker D. G. Scofield, Captain Fox, 18 days from New York via Balboa 10 days, arrived in this port yesterday in ballast to the Standard Oil company.

The tanker W. S. Rheem, Captain McCullough, 36 hours from Los Angeles, arrived here yesterday with oil for the Standard Oil company.

The Steamer Edna, of the Sudden and Christensen line, which left here Wednesday, arrived at Portland Thursday. She had a cargo for north coast ports.

The tanker W. S. Miller, from this port for Portland, passed in at Astoria 9 a. m. Wednesday, and was at Portland yesterday. She will stop here on her way back to San Pedro.

The tanker H. M. Story, from New York, arrived at Los Angeles Wednesday morning and sailed from there the same night for Richmond. She was expected here yesterday.

The steamer Admiral Farragut sailed from Los Angeles Wednesday noon for Richmond and was expected in this port last night. This is a passenger carrying ship and is due to leave today for Portland.

The tanker, Captain A. F. Lucas, sailed from Portland Wednesday for San Pedro and is expected to dock here on her way down.

The steamer Richmond, from Astoria, arrived in Los Angeles yesterday, after calling in at this port on the southward trip.

The West Farralone, of the American Far East steamship company, is due here Monday to take on a cargo for the Orient.

The West Cajoot, left yesterday for Singapore, the Annette Rolph for Portland and the Georgina Rolph for Los Angeles.

WOMAN SLAYS HUSBAND AND SHOOTS HERSELF

(By Universal Service)

SAN FRANCISCO, Jan. 23.—Her declaration, in a note to her three children, that her husband had beaten her so that she was unable to work and support herself was believed by the police today to indicate the motive that impelled Mrs. Elizabeth Parsons to shoot and fatally wound A. M. Parsons here last night, and then commit suicide. Parsons died shortly after midnight.

Mrs. Parsons' suit for divorce, in which she charged cruelty, was to have been tried next Monday. Indications today, the police say, were that she became convinced that a divorce would not settle her problems and determined upon a personal revenge for her husband's alleged mistreatment of her.

SEPARATED IN JUNE.

This belief was based upon the statements of members of Mrs. Parson's family, and upon the contents of the note found in her apartment at 80 Beaver street, where she had been living with her three daughters by a former marriage.

Parsons was found in a dying condition, beside the body of his wife, in his apartment at 1651 Market street, last night. He had been been wounded five times. Mrs. Parsons had killed herself with a single shot through her head.

Parsons and his wife had separated last June, according to Lucille and Lillian Ryan, twin daughters of Mrs. Parsons by a former marriage. Since then he had continued to make trouble for her, and had beaten her four times, they said. On one of these occasions she had had him arrested for battery.

BEATINGS ARE MOTIVE

The note left by Mrs. Parsons, addressed to her daughters, read as follows:

Dear Girls—Mother is too weak, and the way Al has beat me and knocked me around, I am not able to work, and am only a burden to you all. The gun I got myself. No one else is to blame for anything. No one knows anything, either. Sell everything you don't want and pay the bills. I have done all I can.

LOVE AND MOTHER

Parsons was 42 years old, and a druggist. His wife was 37.

Gen. Gouraud and "Tiger" At Odds Over Caillaux

(By Universal Service)

PRIS, Jan. 23.—A bitter quarrel has sprung up between Tiger Clemenceau and General Gouraud, the one-armed hero of the Argonne, according to Aux Ecoutes, French weekly.

When taking offical part in the ceremony of placing the cinders of Jaures, French socialist statesman assassinated in 1914, in the Pantheon early in December, says Aux Ecoutes, Grouraud saw former Premier Caillaux, now amnestied of the charge of intelligences with the enemy of which he was convicted by a high court caused by Clemenceau as premier.

Without hesitation General Gouraud tendered his left hand to Caillaux who shook it warmly. Grouraud has no right arm.

For this act Gouraud was much criticised by the reactionaries, one association of veterans going as far as to send him a letter expressing the wish "that he had lost the other arm also so that he could never have shaken hands with a traitor."

The phrase was attributed first to Clemenceau, and the paper relates that General Grourand called at the aged statesman's home to demand an explanation. He was told Clemenceau was not at home.

"But I just saw him enter!" said the amazed officer.

The old man servant hesitated and then said finally:

"Very well, mon general, I will go and see if has not returned."

In a few minutes he was back, his face white. He had been charged by his master to insult one of the greatest heroes of the war.

"I am instructed by M. Clemenceau to tell you, mon general," said the man servant in a low voice, "that M. Clemenceau says that he is not at home."

Aux Ecoutes say that since the incident the careworn face of General Gouraud, military governor of Paris, has aged twenty years.

Backs Demand That France Pay

By PHILLIP A. ORME
(By Universal Service)

WASHINGTON, Jan. 23.—The Coolidge administration stands ready to force France into a position where that nation will set about the funding of its $4,000,000,000 debt to the United States in earnest, it was inferentially learned at the White House today.

Officials here are weary of France's cautious extension of "feelers," in the form of semi-official pleas for a moratorium on funding arrangements, or outright cancellation of the vast sum.

There is thought to be every likelihaad that President Coolidge will instruct the world war foreign debt commission to communicate with France, officially and individually as to her intent.

CAPITAL AROUSED

Official Washington's main topic of conversation today was the recent development in the debt situation.

STRANGERS IN RICHMOND

HOTEL VEALE
1748 Macdonald

Guests of the Hotel Veale last night were:

C. B. Henderson, Winslow.
Jack Webster, Fairfield.
R. Bolden, Burlingame.
Arthur F. Van, Los Angeles.

HOTEL RICHMOND
1214 Macdonald

The proprietor of the Hotel Richmond, Steve Barbikas, stated yesterday that he has received a number of letters from other cities requesting information concerning the success of the new ferry, the number of strangers coming into this city and general conditions here. This shows that great interest is taken in Richmond and that the number of new people coming to this city will continue to increase

Thursday night guests of the Richmond were:

H. E. Cox, Oakland.
George Petrol, Sacramento.
G. M. Pisang, city.

CENTRAL HOTEL
621 Macdonald

Thomas J. Allison has just returned to Richmond from a trip to Florida and Philadelphia on a Standard Oil company tanker on which he is first mate. He registered at the Central hotel last night.

Other guests of the Central last night were:

E. Ryan, San Francisco.
R. C. Hopkins, city.

HOTEL GLENN
521 Macdonald

The following guests registered at the Glenn hotel over Thursday evening.

E. A. Howard and wife, city.
Mrs. F. C. Sproule.
W. Skaggs and wife, Geipersville.
W. McInaney, Los Angeles.

IMPERIAL HOTEL
Fifth and Macdonald

O. J. Writesman, formerly registered at the Imperial Hotel, has signed paper to go on the steamship Eastern Knight on a trip through the Panama canal, and to England via New York. He expects to return to Richmond in about 6 months.

Frank C. Martin of Fresno is thinking very seriously of buying property here and moving his wife and children from Fresno to Richmond. He is stopping at the Imperial temporarily.

Guests of the Imperial Thursday night were:

John J. Ballentine, city.
E. L. Cline, Calwa.
G. W. Blombery, Jr., Chicago.

INCOME TAX

INCOME TAX IN A NUTSHELL

This is a series of income tax stories based on changes in tax legislation as embodied in the Revenue Act of 1924. The reduction in rates, 25 per cent credit on "earned income" and other benefits of the new law as they effect the average tax payer, will be fully set forth. The stories will be of informative value to persons required to file returns of income for the year 1924.

WHO? Single persons who had net income of $1,000 or more or gross income of $5,000 or more, and married couples who had net income of $2,500 or more or gross income of $5,000 or more must file returns.

WHEN? The filing period is from January 1 to March 15, 1925.

WHERE? Collector of Internal Revenue for the district in which the person lives or has his principal place of business.

HOW? Instructions on Form 1040A and Form 1040; also the law and regulations.

WHAT? Two per cent normal tax on the first $4,000 of net income in excess of the personal exemptions and credits. Four per cent normal tax on the next $4,000. Six percent normal tax on the balance of net income. Surtax on net income in excess of $10,000.

YOUR INCOME TAX
NO. 9

Losses arising from fires, storms, shipwrecks, "or other casualty," or from theft, whether or not connected with a taxpayer's business, may be deducted from gross income in his 1924 income tax return. If his home or automobile is destroyed by fire or his property damaged by storm the loss is deductible for the year in which it was incurred.

Loss of property by theft or burglary is an allowable deduction, and need not be incurred in the taxpayers' trade or business.

A loss from embezzlement is also deductimle.

All losses are deductible only to the extent by which they are not compensated for by insurance or otherwise.

OAKLAND GAME HUNTER SUED BY RICHMOND MAN

As the result of a collision last February 17, with a car driven by Homer Snow, son of H. A. Snow, big game hunter and explorer, suit for $25,000 will be filled by Carl Thomason, 20, of Richmond, in the Alameda county superior court, against H. A. Snow, according to announcement made yesterday by W. T. Kearney and Hall Sanders, attorneys for the plaintiff.

The accident is alleged to have occurred on the road between Alvarado and Centerville. In the crash Thomason, according to his attorneys, sustained a broken leg, sprained wrist and was forced to undergo an operation. As a result of the operation one of Thomason's legs was rendered shorter, it was declared.

Sanders and Kearney will ask for $50 a week for every week the plaintiff was incapacited, in addition to the suit for $25,000. Thomason's salary with the Graham Stove Works of Neward was $50 a week.

MOTOR COMPANY WINS SUIT FOR MONEY RETURN

The Thomas Motor company was victorious in the suit brought against it by L. M. McNeill in behalf of his ward, Edward C. McNeill to recover $207.41, alleged payment made on automobile, which was later returned to the company. Justice John Roth gave his decision in favor of the company yesterday.

It was brought out at the trial that young McNeill had purchased a car from the company, made a payment, and then had the company fix the car after he had gotten into a smash-up. When the machine had been repaired, a bill was sent to McNeill, who asked them to send it to the man who had collided with him. This the company refused to do

McNeill then left the machine in the possession of the company and suit was brought by L. M. McNeill to recover the payments made on the car. Pierce and Carlson represented the motor company.

KEEP YOUR BODY CLEAN INSIDE

For headache, constipation, indigestion, biliousness, bad breath, laziness and that worn out feeling, take two

Chamberlain's Tablets

They keep men, women and children full of pep, health and happiness—because they keep them clean inside.

50 for 25 cents. Sold everywhere

MURINE FOR YOUR EYES

Night and Morning to keep them Clean, Clear and Healthy

Write for Free "Eye Care" or "Eye Beauty" Book

Murine Co., Dept. H. S., 9 E. Ohio St., Chicago

GENSLER-LEE

THE HOME OF BLUE WHITE DIAMONDS · GENSLER-LEE

—Soon at

709 Macdonald Ave.

—Watch!

Watch for it!

Details of our Opening Event will shortly be announced!

Saturday Specials

BEEF, Best Steer Quality		VEAL, Milk Fed	
Standard Roast Beef, lb.	22c	Rolled Roast Veal, lb.	22c
Rolled Roast Beef, (Inside Cut) lb.	20c	Breast of Veal, lb	15c
Chuck Roast lb.	15c	Shoulder of Veal, lb.	15c
Boiling Beef, lb.	12c	Veal Chops, lb.	25c

Legs of Spring Lamb, lb. 35c
Breast of Lamb, lb. 18c
Roast Shoulder Pork, lb. 18c
Pork Chops, lb. 25c

Our Markets are equipped with the latest refrigeration system, and our meats are handled in the most sanitary ways. We dress our own poultry and always have a large stock on hand.

FISH

Large Eastern and California Oysters, Shrimps, Crabs, Abalone Steaks, Etc.

Richmond and Central Markets

O. R. Ludewig's, Inc.

Quality First - Service Always

DRESSES $22.50

While color and style play an important role in these NEW SILK FROCKS, VALUE is uppermost, as inspection will reveal—When you see them—You will want two or three.

LIBERAL CREDIT TERMS | Just Arrange to Pay in Small Sums, Weekly or Monthly

For Satisfaction—Kayser's Hosiery Lingerie

CHERRY'S

SMARTEST ATTIRE FOR WOMEN AND MISSES

15th and Washington Sts.

San Francisco Los Angeles Sacramento Portland Tacoma Seattle